Mon-Clair League
Four Miners named to All-Star team Page 1D

Letter from the Editor
A holdout caves in, changing life forever Page 2B

Winter wonderland
Adoption could ease friction on issue Page 1C

Granite City Press-Record

(USPS226-160)

Volume 87, Number 28 | Thursday, July 13, 1989 | 4 Sections, 24 Pages | PRICE 30¢

QuikTrip variance OK'd

By Andy Siering
Staff writer

GRANITE CITY — The Board of Zoning Appeals last night granted setback variances to two companies seeking to build retail outlets on properties near the corner of Nameoki Road and St. Clair Avenue.

Landmaster Inc. and QuikTrip Corp. both want to build retail stores (the latter with gasoline pumps) on the sites, now occupied by the vacant Charlie's Restaurant and the Winner's Circle liquor store.

Both companies wanted a variance from the normal 20-foot setback requirements front and rear. Both sites already had such variances, but some neighborhood residents were opposed to those variances being continued. They cited traffic congestion, drainage problems and noise and glare nuisances.

Appeals Board Chairman Dewey Melton said beforehand that in light of the noisy meeting June 14, at which the QuikTrip request was discussed, he was going to limit objectors to three minutes each and petitioners to "perhaps 10 minutes."

The board first considered the Winner's Circle site, where Landmaster Inc., which owns both sites, wants to build a 6,000 square foot retail space/office building. QuikTrip's purchase of the other site is contingent upon getting the variance.

David Antognoli, an attorney representing both QuikTrip and Landmaster Inc., said the company had redesigned its plans for QuikTrip to respond to residents' concerns expressed at the previous meeting.

The company said it would be willing to remove the paved alley behind the site and plant trees and grass, Antognoli said. In addition, it wants to erect a six-foot fence between the site and the greenery.

(See QUICKTRIP, Page 6A)

Pontoon hopes new road key to development

By Valerie Evenden
Staff writer

PONTOON BEACH — Village trustees created what they hope will be a key to unlocking development of property along a stretch of Illinois 111 on Tuesday night.

The trustees gave unanimous approval to improve a section of Engineer Road, leading west from the state highway just south of Interstate 270.

For a start, the planned McDonald's Restaurant will be constructed at that location, next to the proposed Omni Bank, which will face Illinois 111. Remington's Restaurant and Lounge also will be built nearby.

Cheers and loud applause erupted from about 40 residents attending the village meeting after the vote approving the street improvement project was taken.

"It is very important what they did tonight. I am very pleased it passed," Mayor Glen Wilson said after the meeting.

"This is a big advancement for the village and we can now go forward at a rapid pace.

"Everyone was here tonight — McDonald's, the bank people and Remington's. This was necessary," Wilson said of the action.

The issue was whether the village would accept a $100,000 low- interest infrastructure loan approved by Madison County Community Development to reconstruct and improve 500 feet of the narrow Engineer Road from where it intersects with Illinois 111.

Sales tax money from business firms locating in the area will be used to pay off the loan, Wilson said.

Approval for the road improvements leading from the state highway already had been given by the Illinois Department of Transportation, whose representatives met in June at the site with Wilson, John Hale of the Sheppard, Morgan and Schwaab engineering firm and Village Clerk Mary Warren.

IDOT also approved expending Motor Fuel Tax funds for the road engineering work, said Warren, who wrote the loan

(See ENGINEER, Page 6A)

Work at Lake School nearing end

By Nicole Vaughn
Staff writer

GRANITE CITY — Several other elementary school principals are envying Helen Schmisseur's job after viewing the renovation of Lake School.

Schmisseur, who is the Webster School principal, her staff, and the Webster School enrollment will move to Lake before school begins next month.

The District 9 board voted in January to close Webster, East 25th and Kate streets, at the end of the 1988-89 school year.

The board met at Lake School on Tuesday night, giving members and about 30 others a chance to see the building in its new form.

"Isn't this beautiful?" Superintendent Gib Walmsley asked principals as they toured the school.

Guests encountered rows of brightly-colored lockers and the smell of fresh paint at every turn.

"Be careful where you touch," Ron Landman, District 9 director of buildings and grounds, cautioned the visitors. Some of the painting had been done that afternoon. "It may still be wet," he said.

Landman and his staff have been working on the building since the board's decision. Until recently, one wing of Lake School was occupied by the Educational Therapy Center.

ETC recently signed a one-year lease with Madison District 12 for the vacant Louis Baer School.

Walmsley and the board commended Landman and his staff for the work.

Landman said the work is about 90 percent done and that most of the credit should go to his workers, who spent some of their own time on the project.

Landman had estimated the renovation would cost between $186,000 and $256,000. With the project nearing completion, Landman said he is still well within those projections.

The renovation includes: new kitchen appliances, lockers and furniture; fresh paint (red, yellow and blue) throughout the building; dropped ceilings and the installation of ceiling fans; a blacktopped parking lot; and an overall cleaning.

Landman said new cafeteria tables are expected July 17 and some painting still needed to be done.

The real task that remains is moving 900 boxes from Webster to Lake, Landman said. He said the moving should begin today and will probably take a week to 10 days to complete.

Schmisseur said she couldn't be happier. After spending three years in a building that was literally falling down around her, the new-looking Lake is a welcome change.

"This is just amazing," Schmisseur said, looking very comfortable in the school's main office.

"I know the children and staff are going to love it here; I do already."

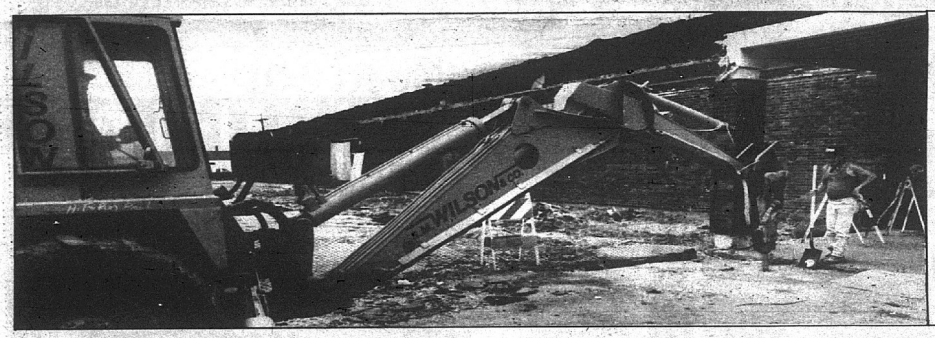

Shop 'N Save moving to Kroger's

The pavement in front of the former Kroger supermarket in the Nameoki Village Shopping Center is broken up Wednesday afternoon by employees of the S.M. Wilson Construction Co. The Shop 'N Save grocery store will move into the building later this year after a 43 by 200-foot addition, costing $260,000, is built on the front of the building, bringing the size of the store to nearly 40,000 square feet.

Index

Quad City news	3A
Obituaries	6A
Editorial	2B
Business	3B
Regional	4B
Entertainment	7A
Lifestyle	1C
Classified	2C
Wavelength	3C
Sports	1D

Deaths

Nathan Boyer
Nathanial Boyer
Cora Dowell
Norma Oden
Olyn Phillips

Reese Drugs in Bellemore closing Friday

GRANITE CITY — Friday will be the last day of operation for the Reese Drug Store in the Bellemore Village Shopping Center on Nameoki Road.

All of the store's employees, numbering 20 to 25, reportedly received letters in the mail Monday notifying them that their last day of employment would be Friday. A notice was also posted Monday near the time clock at the store, store employees said.

Some employees believe the store has been sold to Hook Drugs, headquartered in Indianapolis. But officials there would only say the sale has not been finalized.

Members of the managerial staff are said to have been interviewed last week by Hook Drugs officials. Other employees of Bellemore Reese were told of possible interviews for them this week, but none have been held.

Jack Reese, owner of the local drug store chain, was en route to Granite City today and could not be reached for comment before deadline.

The proposed sale does not affect other stores in the chain, according to an employee at Reese Drugs' central office.

Reese operates stores in Madison, Cahokia and in the Medical Arts Building at St. Elizabeth Medical Center.

Dowling urges 'yes' to contract

By Andy Siering
Staff writer

GRANITE CITY — Dave Dowling, president of Local 67 of the United Steelworkers of America, has changed his mind about the proposed contract at Granite City Steel.

He is now urging ratification because he is convinced a strike would be "ill-advised."

On June 19, 60 percent of those who voted rejected the proposed new agreement affecting National Steel Corp. plants. Locally, workers rejected it by a ratio of 2 to 1.

The union's negotiating committee had recommended approval of the pact all along, although Dowling was part of an undisclosed minority which did not agree.

The second vote will be counted tomorrow in Pittsburgh. Ballots are due in the Pittsburgh Post Office by 8 a.m. Friday.

The current agreement expires July 31.

Dowling said he reversed his position "for one reason and one reason only. Rejection would result in a strike."

All nine members of the USWA negotiating team, including Dowling, signed a letter dated July 3 urging ratification.

Dowling said he thought a strike would be a bad idea "for a number of reasons." He declined to give those reasons.

He said National Steel could have assured ratification at Granite City Steel by relaxing its position on working conditions here. Workers at National Steel's other two plants — Great Lakes in Ecorse, Mich., near Detroit and Midwest Steel in Portage, Ind., near Chicago — do not enjoy the same working conditions, Dowling said.

Granite City steelworkers rejected the contract June 19 by 1,056 to 445.

Overall, the contract was rejected on 3,239 ballots and accepted on 2,054. The Great Lakes Division workers rejected it, while the Midwest Division staff approved it. More than 2,000 workers did not vote.

Dowling called the working conditions "quality of work life issues. Our members value those conditions," he said.

Although the company has made concessions since the first vote, it has not relaxed its proposals on working conditions, Dowling said; he said it wants the right to require all workers to work Sundays, Labor Day, Christmas Eve and Christmas Day and to require maintenance workers to shift from one part of the plant to another on a daily basis.

The company agreed to two modifications to its proposal, labor and management officials said. Steelworkers would have the option of having the previously proposed $500 cash advance on profit sharing put directly into their 401(k) savings plans.

And if the company misses a scheduled inflation recognition payment because of losses in a given quarter, it would have to make up that payment in the first quarter following in which profits equal or exceed the losses.

Union negotiators said that in the June 19 vote many voters didn't know that a "no" vote would approve a strike.

The company has repeatedly said it cannot afford more. It reports having lost $165 million in orders since the contract was rejected in June.

Lottery

Lottery numbers were:
Saturday, July 8: 544
Pick 4 Game: 3093
Lotto Game
03 11 20 44 51 53
Sunday, July 9: 180
Pick 4 Game: 4785
Monday, July 10: 499
Pick 4 Game: 3352
Little Lotto Game
02 07 14 16 34
Tuesday, July 11: 152
Pick 4 Game: 5213
Wednesday, July 12: 629
Pick 4 Game: 4467
Little Lotto Game
04 06 12 13 24

75 years ago

Tuesday, July 14, 1914

A one-armed counterfeiter in North Venice gave the newspaper a detailed account of how he made nickles and quarters from melted pewter teapots. He said he only passed the phoney coins to men he considered dishonest and estimated their total value at $5 or $6.

Daytime heat relief shelters open here

By Valerie Evenden
Staff writer

Nine heat relief shelters for persons suffering from the current upper 90-degree temperatures, especially elderly residents without air conditioning or fans, are located in the Quad City area.

Coordinator Lanny H. Darr of the Madison County Emergency Services and Disaster Agency said 24 heat shelters are open and available to residents in Madison County communities.

Each shelter is open for daytime use only and no beds are provided, Darr said.

Meals will not be served at the shelters and persons requiring medication must provide their own, he said.

Due to the high temperatures, Darr said, at least a two- or three-hour stay in a shelter is advisable.

If transportation is needed to any of the heat shelters, residents may call the Agency for Community Transit (ACT) office at 1-800-628-7433, Darr said.

Transportation will be provided for all residents, he said.

The metropolitan area listed a temperature of 97 degrees on Tuesday and a heat index of 104 degrees for the second consecutive day. The heat index combines temperature and humidity to indicate how hot it feels.

Elderly residents, persons with respiratory ailments and very young children are those primarily affected by extreme temperatures, authorities said.

Local heat shelters are located at:

GRANITE CITY — The Salvation Army, 3007 E. 23rd St., which is open from 9 a.m. to 5 p.m., 451-7957; and Granite City Township Building, 2060 Delmar Ave., 877-4513.

MADISON — Madison Recreation Center, Seventh and Lee

(See HEAT, Page 6A)

Trivia

Who was Rolla Wells?

See Page 6A

Man charged after spectacular crash

DUIs

Robert A. Zabawa, 22, of the 2100 block of E. 24th Street was charged with driving under the influence of alcohol following a crash July 10 that flipped his car upside down.

A witness said Zabawa was traveling north in the 1500 block of Madison Avenue and failed to turn at a curve, driving straight into the car display lot at McCoy Auto, where he struck three parked cars and overturned.

Zabawa was trapped inside his car and had to be removed by members of the Granite City Ambulance and Rescue Team. After being pulled from the car, he was taken to St. Elizabeth Medical Center by Granite City ambulance. After declining treatment, he was arrested.

Zabawa was charged with DUI, improper lane usage and failure to reduce speed to avoid an accident.

(Staff photo by Patrick Foley)

THE AFTERMATH of an early morning crash at McCoy Auto Sales on 15th Street and Madison Avenue includes the remains of a Lincoln, Ford Mustang and Cadillac.

Leaving-scene charged

Charles W. Hatton, 25, of the 4100 block of Kirkpatrick Homes was charged with driving under the influence of alcohol July 9 in a crash on E. 25th Street at Ridgedale Avenue. Witnesses reported he was driving on E. 25th at high speed and passed a stop sign at Ridgedale, striking a car driven by Martha W. Champion, 27, of Bradley Avenue.

Amanda Champion, 8, a passenger in the Champion car, was injured and taken by Granite City Ambulance to St. Elizabeth Medical Center for treatment. Martha Champion was charged with driving with an expired license.

Hatton allegedly fled the crash scene on foot and was captured at Myrtle Avenue and Victory Drive. He also was charged with leaving the scene of an accident with injuries and disobeying a stop sign.

At the police station, Hatton was booked on a Madison County warrant for driving under the influence of alcohol. His bail was set at $404 cash.

Charged after accident

Doyle E. Birk, 25, of the 1400 block of Iowa Street was charged with driving under the influence of alcohol following an accident July 9 at Norwood Drive and Old Alton Road. Birk was reportedly attempting to make a right turn onto eastbound Norwood from Old Alton Road when his car collided with an auto driven by Rhonda K. Tipler, 18, of Rural Route 1; she had halted at a stop sign in the westbound lane of Norwood. Birk was also charged with improper lane usage and illegal transportation of alcohol.

Speeding, DUI charged

Richard L. Cohen of the 3900 block of Village Lane was charged with driving under the influence of alcohol July 9. Cohen was stopped in the 3300 block of Nameoki Road for allegedly driving 46 mph in a 35 mph zone and was also cited for speeding.

Traffic charges filed

Bobby Gene Smith, 29, of the 1700 block of Cleveland Boulevard was charged with driving under the influence of alcohol and improper lane usage when arrested at 8:15 p.m. July 7 in the 1900 block of Benton Street.

Officers on patrol alleged hearing tires squealing and seeing a car traveling north on Benton at Niedringhaus Avenue and fishtailing from lane to lane. Smith posted $102 bail and his driver license before being released.

Crimes against senior citizens to be targeted

SPRINGFIELD — Attorney General Neil F. Hartigan says Illinois' senior citizens have won a major victory with the passage of a bill designed to give elderly and disabled persons greater protection from fraud and neglect.

Senate Bill 505, drafted by Hartigan and sponsored by several legislators, was enacted by both houses of the General Assembly and sent to the governor for final approval.

"With the passage of this bill, we take a giant step toward providing the most effective and responsive system possible to protect one of our most valuable resources: senior citizens," Hartigan said.

"The provisions of this bill will allow our criminal justice system to work against those people who would take advantage of an elderly or disabled person. Just as importantly, they will allow the justice system to work for the elderly victim, to make it as easy as possible for that person to truly find justice."

SB 505 provides for the creation of two new criminal statutes to deal with prevalent types of crime against senior citizens:

•First, it creates the crime of "financial exploitation of an elderly person," which prohibits the misappropriation or conversion of a senior citizen's assets by a caregiver without the elderly person's informed consent.

•Second, it creates the felony of "criminal neglect of an elderly person," which forbids a caregiver from withholding food, water, medical or hygienic care from an elderly person.

"We know that a great many senior citizens are being victimized in their homes by the people who are supposed to be taking care of them. They are being deprived of the necessities of life. They are being robbed of their life savings. And it's because they are perceived as being easy targets.

"Well, now the word is out. The elderly of Illinois are not easy targets. If you abuse or cheat a senior citizen in this state, you are going to pay a high price: you are going to jail."

The financial exploitation statute contains a graduated scale of penalties, depending on the value of the property unlawfully obtained; penalties could range from 1 year to 15 years in prison. The neglect statute carries a penalty of 1-3 years in jail.

The bill also contains a "good faith" exemption to protect those people who make an honest attempt to provide adequate care, as well as a provision which spells out those persons who have an "affirmative duty" to provide care.

The provisions of SB 505 also protect disabled persons victimized by such crimes.

Another bill, Senate Bill 508, instructs judges to consider the physical and mental well-being of an elderly victim before granting continuances in criminal trials.

Hartigan put the package together after a series of statewide hearings last fall held by a subcommittee of the Senate Judiciary Committee.

Madison alderman beaten, man charged

MADISON — A 42-year-old Madison man was charged with aggravated battery after the July 4 beating of 3rd Ward Alderman Michael F. Vrabec, 31.

A felony informational warrant was issued last week against Antonio Martinez Avila Sr. of the 1700 block of Rhodes Street, Madison.

Avila appeared Friday afternoon in the Granite City court. Bond was set at $50,000 and he was ordered held at the Madison County Jail in Edwardsville. He also was charged with criminal damage to a motor vehicle.

A 16-year-old Madison youth, also arrested in the case, was transferred to the Madison County Juvenile Detention Home in Edwardsville. He later was released.

The charges resulted from an incident at 2:45 a.m. July 4 when police officers went to the 1700 block of Sixth Street in response to a call that a fight was in progress.

When Patrolmen R.E. Burris and Steven Shelby arrived at the scene they saw Vrabec "covered with blood," they reported. The alderman was bleeding from the head, and the right side of his face was swollen.

Vrabec was driving home from a friend's house, heading east on Sixth Street, when Avila ran up to his car and started hitting the car with a bat, the alderman alleged.

A younger man with Avila also hit the car with a bat, Vrabec said. No motive for the attack was mentioned in the report.

Vrabec started backing his auto down the street to avoid the pair and struck an auto parked in the 1700 block of Sixth Street, he said. The unoccupied auto belonged to Phillip Kozielek.

The alderman got out of his vehicle to defend himself and advised the two that he was a Madison alderman and they were under arrest, he told police.

At that point, Avila and his younger companion began hitting him with the bats, Vrabec alleged.

Douglas K. Burris, 29, of the 1700 block of Sixth Street saw what was happening and began swinging a wooden handle at the assailants, who ran away, Vrabec said.

An ambulance was called and Vrabec was taken to St. Elizabeth Medical Center for treatment.

Officers searched the area and found Avila in an alley behind his residence.

BARGAIN HUNTING??
Try the Classifieds!

JAN'S HALLMARK
LARGEST SIDEWALK SALE EVER!
JULY 13,14 & 15
Jan's Hallmark Stores
16 CROSSROADS PLAZA
Granite City, Ill.
451-1767

Subscriptions

Newsstands

Per Copy.......30 Cents

Home Delivery

Motor Carrier in Advance

Six Months..........$ 7.80

One Year............$15.60

Youth Carrier in Advance

4 Weeks.............$ 1.20

5 Weeks.............$ 1.50

Mail Subscriptions

Six Months...........$15

One Year.............$30

Servicemen

Six Months...........$ 9

One Year.............$18

The *Granite City Press-Record* is published by East Side Publications on Thursdays at 1815 Delmar, Granite City, IL, 62040. To purchase a subscription, write or call (618) 877-7700.

Second class postage paid at Granite City, IL 62040

FOR THIS BIG MOMENT IN YOUR LIFE
YOU MUST BE SURE
QUALITY–STYLE–PRICE
DIAMOND CERTIFICATE & GUARANTEE
Premier Star diamonds

Hudson
JEWELERS, LTD.
BELLEMORE VILLAGE • 452-3188
INSTANT CREDIT
PREMIER CHARGE
STORE HOURS:
MON., THURS. & FRI. 9:30 - 8:00
TUES., WED. & SAT. 9:30 - 6:00
enlarged to show detail.
© 1989 S.D.I.

Good Old SUMMERTIME FURNITURE SALE

A traditional lounger to accent your favorite room with comfort and style. ONLY $499.00

This high-leg traditional lounger provides classic style on a smaller scale. Designed with welt detailed side wings, thick seat cushion and country oak Queen Anne legs for a look of high fashion. ONLY $399.00

Traditional good looks with the comfort you demand. An exquisite comfort-tailored padded back, seat and arms, detailed with woven cane and rich wood trimmings. ONLY $299.00

ROCKERS OF A COLONIAL COUNTRY COLLECTION AS LOW AS $199.00

Each piece is precisely balanced, with steam bent backs for strength, and is crafted from American's finest solid oak. The Solid Rock - the best rock around!

Serta
DISCOVER WHY PEOPLE SAY, "I want my Serta!"

SERTAPEDIC SUPREME
$109 TWIN Ea. Pc. Reg. $218
FULL, Ea. Pc. Reg. $300 $150
QUEEN, 2 Pc. Set Reg. $698 $349
KING, 3 Pc. Set Reg. $998 $499

SERTAPEDIC PREMIUM CONTOUR POSTURE
$89 TWIN Ea. Pc. Reg. $178
FULL, Ea. Pc. Reg. $258 $129
QUEEN, 2 Pc. Set Reg. $598 $299
KING, 3 Pc. Set Reg. $798 $399

PERFECT SLEEPER
$139.95 TWIN Ea. Pc. Reg. $280
FULL, Ea. Pc. Reg. $380 $189.95
QUEEN, 2 Pc. Set Reg. $900 $449.95
KING, 3 Pc. Set Reg. $1180 $589.95

Queen and king sizes sold in sets only, please.

The Virginia House Collectibles
$1269.00 Deck and Buffet

Elegant Collectibles Are Now Affordable...

$1659.00 Oval Trestle Table (extends to 102") with 2-Bowback Side Chairs and 2-Bowback Arm Chairs (as shown)

You're investment-minded. You know value when you see it, and you're willing to pay its worth. Imagine then, Virginia House Collectibles at marked-down savings.

These handsome, open stock solid oak and oak veneer pieces feature classic paw feet, brass-clad leaded glass, porcelain hardware and richly detailed carvings. With such authentic touches, you'll love the traditional drama this collection adds throughout your home.

Virginia House Collectibles are making new traditions in savings!

Lombardi Furniture & Interiors
"Where Great Expectations Are Fulfilled"
(618) 452-4100
23rd & Madison, Granite City, IL
SHOP MON.-FRI. 9 A.M.-5:30 P.M. • SAT. 9 A.M.-5 P.M.
Visa & Mastercard Welcome
Financing available 90 Days Same As Cash (with Approved Credit)

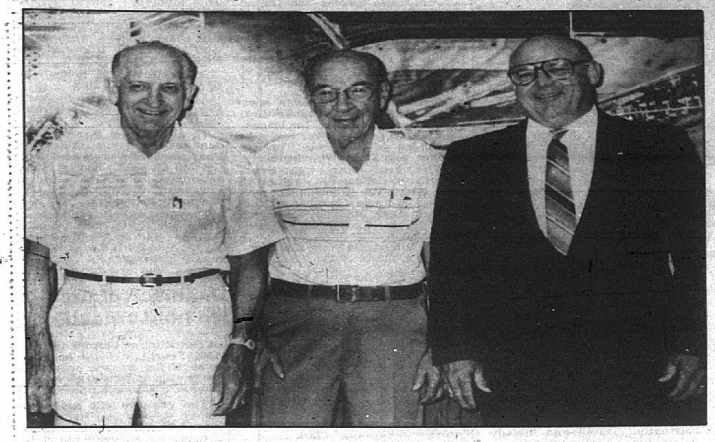

TRI-CITY REGIONAL PORT District board members re-elected the above officers July 10 for the coming year: (from left) Treasurer Dale Arnette, Secretary Homer Huber and Chairman Melvin Wilmsmeyer.

Family's expense targeted

A Granite City woman has begun a campaign to assist the financially plagued family of her sister, which recently loss an infant to a rare complication.

April Akers, who owns Creative Cuts in Granity City, said the family is faced with approximately $25,000 in expenses.

Kevin and Tracy Wells of Wood River lost their 15-day-old son, Derik, to an uncommon complication, premature respiratory distress, following surgery June 30 at Cardinal Glennon Hospital.

Akers said insurance covered 60 percent of the cost, so the family faces the burden of the remaining expenses, as well as all of the cost of burial.

Wells, 31, is a factory supervisor in St. Louis. His wife, 25, is a homemaker.

Those wishing to contribute may do so through the Derik Wells Trust Fund, Granite City Employee Credit Union, 1517 E. 20th St., Granite City, Ill. 62040, Account No. 258920-8.

Calendar

Special Events

One of Britain's most popular sextets, the King's Singers, will perform at 8 p.m. Friday and Saturday in the Greensfelder Recreation Center in Queeny Park, 550 Weidman Road, St. Louis County. Tickets are $5.50, $7.50, $12.50 and $18.50 and may be purchased at the Powell Symphony Hall box office, all Ticketmaster outlets or by calling (314) 534-1700.

Miscellaneous

The Edgewood Program at Edwardsville will present a free talk and film on "How to Intervene With An Alcoholic" at 7:30 p.m. Tuesday, July 18. The program is located on Illinois 157 near the Southern Illinois University at Edwardsville campus.

****

The historic town of Ste. Genevieve, Mo., will celebrate "Bastille Day" with a series of commemorative events this weekend. A French film festival, log home tours, and re-enactments of the 1789 storming of the Bastille will be featured. For more information: 1-800-367-9242.

The fourth annual VFW Car Show will be held from 9 a.m. to 4 p.m. Sunday at the Highland VFW grounds. Registration will be taken from 8:30 a.m. until noon, with awards presented at 4:30 p.m. For more information, Don Seifreid Jr. can be called at 654-4944.

'Privatizing' major bus route assailed by union

By Roger McGrath
Staff writer

Following a spirited debate, Bi-State commissioners voted 7-3 Friday to turn operations of the Lindbergh bus line over to a private company, beginning in late November.

There was immediate union opposition.

The contract was approved only after Menlo Smith, a commissioner from St. Louis County who was on a business trip, telephoned in his vote.

Executives of the Bi-State Development Agency contend that "privatizing" the 26-mile line from north St. Louis County to south St. Louis County will save the bus company $2.3 million a year.

Bob Bartlett, president of Local 788 of the Amalgamated Transit Union, the union representing bus drivers and mechanics, told commissioners that awarding a long-standing line to a private company "is a grave mistake."

"We're not going to take it lying down; it's life and death with us. Once they contract out the Lindbergh, other lines would go, too," Bartlett said after discussing Bi-State's action Friday afternoon with officers of Local 788.

"I'm not going to encourage any 'work action' at this point," Bartlett said, adding that he now will approach the union's international leaders for advice.

Commissioner Jill Roach argued that Bi-State executives had not demonstrated that awarding the Lindbergh line to Mayflower Contract Services actually would save the agency money. "I am not satisfied" with the savings analysis, she said.

Mayflower, based in Overland Park, Kan., operates 6,000 conventional buses, school buses and vans, with more than 1,000 of those in the St. Louis area.

The company also operates Bi-State's Dial-A-Ride Plus program, which provides demand-response service for the elderly and handicapped in the area generally east of Lindbergh Boulevard.

The $2.3 million saved, cited by Bi-State officials, is the difference between the $4.5 million it would cost the agency to operate the line for the next three years and Mayflower's bid of $2.2 million.

But those "savings" do not include the cost of overseeing the contract, Roach complained.

Ron Gladney, attorney for Local 788, said some of Mayflower's cost estimates are not comparable to either those supplied by Bi-State or Vancom Inc. of Chicago, the only other company to bid on the line. For example, Mayflower estimated the cost of diesel fuel over three years at $259,616 vs. Bi-State's estimate of $371,799, a 30 percent difference.

Gladney also noted that Mayflower's estimate of $75,165 for casualty and liability costs over the three-year contract was considerably less than Bi-State's estimate of $227,964 or Vancom's estimate of $264,550.

The current Lindbergh line stretching from Jamestown Mall in far north county to the South County Shopping Center "must not be the line they're (Mayflower) talking about," Gladney said.

"We feel it would be a violation of our contractual rights" for Bi-State to take away the Lindbergh line, Bartlett said. He said Mayflower will pay its drivers $6.35 an hour. Bi-State bus drivers earn $12.85 an hour.

Bus company executives have said that riders on the Lindbergh line would benefit from Mayflower's operation. The contract calls for the operator to provide 31 new buses, each with seating for 31.

Ridership on the route averages 1,209 each week, or 21.98 passengers per trip, which makes the Lindbergh line one of Bi-State's poorest performing routes, Bi-State spokesman Tom Sturgess said. Of 124 bus lines, Lindbergh ranks 110th in ridership, he said.

ADAMS
MEDICAL SUPPLIES

AARON ADAMS — PAT NILES

•MEDICAL EQUIPMENT
•OSTOMY SUPPLIES
•SURGICAL SUPPORTS

ADAMS
MEDICAL SUPPLIES
20A CROSSROADS PLAZA
GRANITE CITY, ILL.
877-8624

The Home Front

By ROD FLOOD

More and more people are showing interest in reverse mortgages, where the lender pays a monthly sum, now that the Federal Housing Administration will insure them in a new pilot program.

* * *

Easy way to clean a paintbrush: put the brush and solvent in a strong clear plastic bag. You can work the solvent through the bristles without getting dirty. (Be sure to dispose of the solvent safely.)

* * *

Attic bedroom can be cozy and charming. Two tricks: use a light, neutral color for walls, ceilings and floor; and save lower corners under the eaves for comfortable chairs or a chaise lounge.

* * *

Your garbage disposal will smell better if you run through half a dozen ice cubes with half a lemon. The ice solidifies grease so blades can grind it away; the lemon smells good.

* * *

Home for sale: one of the last private homes on New York's Park Avenue went on the market recently. A full 100 feet wide on the avenue of luxury, it's priced at $20 million.

* * *

Home for sale? Make sure you get ACTION and top dollar when you sell. List with the winners at

Flood Realty Centre
5220 Nameoki Road, Granite City, Ill.
931-2600

DeWITT'S
Since 1917 "The Affordable Decorating Center"
PICTURE FRAMING
2113 Johnson Rd. 451-7702

How? With the Allstate Auto Advantage. A way folks with a great driving record and Allstate Home Insurance may save up to 15% on car insurance. Call today for details!

Dick Kismer
1907 Johnson Rd.
Granite City, IL 62040
452-9000
or
931-3441

Allstate

Glik's

Wilshire Ctr.—East Alton
Open Mon., Thurs. & Fri., 9 a.m. to 9 p.m.
Tues., Wed. & Sat., 9 a.m. to 5:30 p.m.
Sunday, Noon to 4:30 p.m.

Monticello Plaza—Godfrey
Open Mon.-Wed. & Sat., 9:30 a.m. to 5:30 p.m.
Thurs. & Fri. 9:30 a.m. to 9 p.m.
* Closed Sunday

Bellemore Ctr.—Granite City
Open Mon.-Fri., 9 a.m. to 9 p.m.
Saturday, 9 a.m. to 6 p.m.
Sunday, Noon to 4:30 p.m.

Montclaire Ctr.—Edwardsville
Open Mon.-Fri., 9 a.m. to 9 p.m.
Saturday, 9 a.m. to 5:30 p.m.
Sunday, Noon to 4:30 p.m.

Footwear not at Godfrey, Bellevue Plaza and St. Clair Stores.
MasterCard VISA Glik's Charge

SUMMER CLEARANCE
SAVE 25% to 50%
Select Summer Sportswear
For Men, Women and Children

Dive into storewide savings on swimwear, shorts, knit tops, shirts, pants and jeans for the entire family. Terrific values on name brand sportswear and footwear waiting for you right now at Glik's! Hurry in for best selection.

SUPER SHOE CLEARANCE
SAVE 30% to 40% on Select Group Athletic Shoes
Ladies', men's and children's name brand footwear at terrific savings.
Take an additional 10% off our reduced marked price for greater savings on shoes by Nike,* L.A. Gear* and Reebok.*

THE LAW AND YOU

BY RICK REED
Attorney At Law

When parents are obtaining a dissolution of marriage, there is sometimes a dispute regarding custody of the children. On occasion, a compromise solution is proposed whereby the custody of the children would be split between the parties. Illinois Courts decide custody disputes based on the "best interest of the children." Furthermore, several cases decided in this state have indicated that it is usually in the best interest of the children that they not be separated. In certain circumstances, however, separation of the children may be necessary to meet the needs of the children.

In one recent case, the mother was a university professor and the father was a social worker. Two sons were born of the marriage. At the time of the dissolution, the Court found that it was in the best interest of all the parties that the older son live with the father and the younger son reside with the mother.

The testimony which led the Court to reach this conclusion consisted of the father's statement that the older son wished to live with him. The father further testified that this child's relationship with his mother was stressful, and that there was continual fighting between the mother and her older son. The mother testified that the children often fought with each other. However, she felt that the relationship between the children was improving. A psychologist testified on behalf of the mother and stated that she felt that mother was capable of handling both children.

When the trial Court decided to split the custody of the children, the mother took the case on appeal and argued that the children should stay together. The Appellate Court noted that in cases regarding custody, it is usually in the best interest of the children that they be kept together. However, in this case, the Court felt that there was sufficient evidence to support the trial Court's decision to split custody between the parties.

The Appellate Court based its decision on the fact that the two boys did not get along with each other. In addition, the Court also noted that the older son preferred to live with his father. Finally, the Appellate Court felt it was important that the boys would be spending every weekend together. For all these reasons, the decision of the trial Court was upheld, and the custody of the boys was split between the parties.

Belleville
6464 West Main
398-7027

Cahokia
1408 Camp Jackson
332-0070

RICK REED
Attorney At Law

Granite City
3723 Nameoki
876-0343

Fairview Heights
10314 Lincoln Trail
398-7048

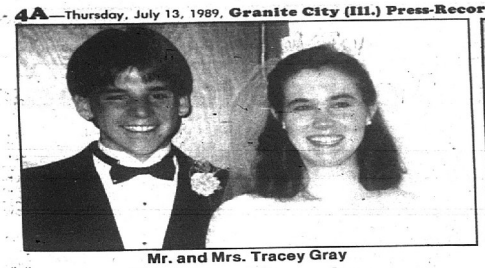

Mr. and Mrs. Tracey Gray

Gray—Kessler

Kimberly Kay Kessler and Tracey Eugene Gray were married on May 6 at Praise Assembly of God Church in Springfield, Mo.

The bride is the daughter of Gene and Penny Kessler, formerly of Granite City, and the granddaughter of Edward and Virginia Kessler and Bob and Ginny Warford, all of Granite City. The groom is the son of Merl and Gladys Gray of Tulsa, Okla.

The maid of honor was Rochelle Wallace of Granite City, and the best man was Tony Gray, a brother of the groom.

The flower girl was Rachel Applegate, a niece of the groom.

Ushers were Kevin Kessler, a brother of the bride, and Tom Gray, a brother of the groom.

Following the ceremony, a reception followed at the church.

After a wedding trip to Eureka Springs, Ark., the couple is residing in Springfield, Mo.

The bride attended Granite City High School and in 1987 graduated from Millard South High School in Omaha, Neb. She is employed by the Assemblies of God Headquarters.

The groom is a 1987 graduate of Will Rogers High School in Tulsa and is attending Evangel College in Springfield.

Jill Marie Werths and Daniel Joseph Moutria

Moutria—Werths

Jill Marie Werths and Daniel Joseph Moutria were married June 3 at Holy Family Catholic Church by the Rev. Tom Wise.

The bride is the daughter of Ray and Judy Werths of Granite City, and the groom is the son of John and Mary Jane Moutria of Granite City.

The matron of honor was Joanne Conaway of Granite City, a cousin of the bride. The bridesmaids were Jill Werths, sister-in-law of the bride, Theresa Miller, and Stacey Harrington.

The best man was Brad Werths of Collinsville, brother of the bride. The groomsmen were David Moutria, brother of the groom; Doug Moutria, brother of the groom; and Brian Wannemuehler.

The attendants were Kim Conaway, a cousin of the bride, and Jill Moutria, cousin of the groom.

Readers were Dan Clark and Bill Clark. Ushers were David Goff of Granite City and Jim Henson of Granite City.

A reception was held at St. Gregory Armenian Hall.

After a wedding trip to Myrtle Beach, S.C., the couple is residing in Granite City.

The bride is a fifth-year student at St. Louis College of Pharmacy. She graduated from Granite City High School. She is employed by Medicare Glaser Pharmacy of Granite City as a pharmacy apprentice.

The groom is a graduate of Evansville North High School in Indiana and is employed by NAPA Auto Parts Co. of St. Louis as a manager.

Friends honor SIUE graduate at Wilson Park

Family and friends gathered at Granite City Wilson Park to honor Donna Milton, who graduated from Southern Illinois University at Edwardsville on June 10.

Milton received a bachelor's degree in business administration, with a specialization in management information systems.

Gifts and cards were presented to Milton, and a picnic supper was served.

Attending from Granite City were: Chris, Julie, Frances, Joslyn and Nick Milton; Darrin Ragan; Marie and Milton Edrington; Carole and Michael Edrington; Terry and Byron Edrington; Gary, Michelle, Amber, Amanda and Devon Edrington; David and Melody Edrington; Vicky and Kane Edrington; Shirley Schmid; and Ray Long and son, Jacob.

Out-of-town guests were: Mildred Pierce of St. Charles, Mo.; Mike and Cindy Stoops and Jessica from Wentzville, Mo.; Oliver and Sharon Ziemann from Florissant, Mo.; Al Fulls from Florissant, Mo.; Cliff and Anne Edrington and Lanae from St. Louis; and Ramona Clark from Collinsville.

Madison church to hold crusade

The Madison Church of God, 1536 Fourth St., will hold an evangelistic crusade presented by His Spirit Ministries beginning at 7:30 p.m. Friday.

The crusade will have the theme "Jesus and his Miracles." It will continue each evening for an indefinite period of time, a church spokesman said.

Slater-Preuss

Mr. and Mrs. Gerald F. Slater of Granite City are announcing the engagement and forthcoming marriage of their daughter, Linda Christine Slater of Olathe, Kan., to George Preuss, son of Mr. and Mrs. Lewis Preuss of Kirkwood, Mo.

Slater attended Granite City High School North and graduated from Colorado Springs Christian School.

She also attended Mid-America Nazarene College in Olathe.

Preuss attended Meremac College and was employed by Emerson Electric prior to moving to Olathe.

The couple will be married in an afternoon ceremony on Aug. 12 at the K-C-F Olathe Worship Center in Olathe.

The couple will reside in Olathe.

Mrs. Richard Matt

Matt—Blochberger

Kellee L. Blochberger and Richard A. Matt were married June 15 at Nazareth Lutheran Church in Lexington, S.C., by the Rev. Olin Chassereau.

The bride is the daughter of Norma J. Sims of Lexington and the late Norman J. Blochberger, and the groom is the son of the late Raymond and Opal Matt.

The matron of honor was Sheryl Smith of St. Peters, Mo., a sister of the bride. The bridesmaids were Cheryl Welton and Heather Smith, a niece of the bride.

The best man was James Stites of Lexington, an uncle of the bride. The groomsmen were Charles Patterson and Adam Smith, a nephew of the bride.

The flower girl was Hope Stephens and the ringbearer was Devin Fischer, both cousins of the bride.

A reception was held at the Sheraton Hotel in Columbia, S.C.

After a wedding trip to Cancun, Mexico, the couple is residing in West Columbia, S.C.

The bride is a graduate of Granite City High School North. She is employed by Boozer Lumber Co. in Columbia as an assistant accounting manager.

The groom is a graduate of Hancock Place High School in Lemay, Mo. He is employed by Riverbend Apartments in West Columbia as an assistant maintenance manager.

Marriage licenses

The following is a list of marriage licenses issued through the office of Evelyn Bowles, Madison County clerk:

Richard Alan Dittrich and Betty Lee Uhls; Dean Chris Harris and Kathy Lynn Waters; and William D. Henderson Jr. and Sharon D. Holtgrave, all of Granite City.

Gordon Failoni of Granite City and Dathel Marie Robertson of Highland, Ill.

The Back Pain Treatment Centers
Dr. Charles King Jr. D.C.
452-1986
Auto, Work and Sports Injuries

SHERWIN WILLIAMS

SUPER PAINT SALE

Sherwin-Williams Has The Right Paint At The Right Price

STYLE PERFECT — Our Better Interior Flat, 6-Year Warranty — $7.99 gal. Reg. $15.99 — SAVE $8
CLASSIC 99 — Our Best Interior Matte Flat Latex, 8-Year Warranty — $9.99 gal. Reg. $17.99 — SAVE $8
SOLID COLOR — Exterior Latex Stain — $11.99 gal. Reg. $16.99 — SAVE $5
A-100 — Our Best Exterior Flat Latex, 10-Year Warranty — $12.99 gal. Reg. $18.99 — SAVE $6
SOLID COLOR — Exterior Alkyd Stain — $13.99 gal. Reg. $18.99 — SAVE $5
SUPERPAINT — Our Finest Exterior Latex Flat, 15-Year Warranty — $15.99 gal. Reg. $21.99 — SAVE $6

(Guarantee or limited warranty on all Sherwin-Williams coatings. See label for details. All paint stores offer one coat coverage, applied as directed.)

WINDOW TREATMENT SALE
DELMAR CUSTOM WOVEN WOODS 60% OFF REG. PRICE
JOANNA CUSTOM PLEATED SHADES 55% OFF REG. PRICE
Kirsch CUSTOM METAL BLINDS 55% OFF REG. PRICE
LEVOLOR CUSTOM VERTICAL BLINDS 50% OFF REG. PRICE
14-DAY GUARANTEED DELIVERY OR THEY'RE FREE!
FREE DUST COVER VALANCE Up to a $199 retail value.
(Installation of all products extra.)

WALLCOVERING SAVINGS
SELECT SOLID & EXPANDED VINYL OR IN-STOCK COLOROLL PATTERNS $6.99 PER ROLL
ALL IN-STOCK PATTERNS 40% TO 70% OFF REG. PRICE
SELECT SHERWIN-WILLIAMS DESIGNER COLLECTION 40% TO 50% OFF REG. PRICE
(Wallcovering sold in double roll packages. In-stock available in most stores. Patterns shown may differ by location. Ceiling papers, hung papers & fabrics found in sample books available at our everyday low prices.)

Ask about our extended payment plan!
ASK SHERWIN-WILLIAMS HOMEOWNERS DO!
SALE ENDS AUG. 5th

Granite City 3020 Madison Avenue 452-6008

©1989 The Sherwin-Williams Co. (Not responsible for typographical errors or art work. Sherwin-Williams reserves the right to correct errors at point of purchase.)

FREE CARDINAL BASEBALL TICKETS

IF THIS IS YOUR LICENSE PLATE

BRING YOUR REGISTRATION INTO OUR OFFICE NO LATER THAN 5:00 ON THE FOLLOWING MONDAY AND YOU WILL WIN

2 FREE TICKETS TO A CARDINALS' BASEBALL GAME!

Granite City Press-Record
1815 DELMAR

Davis family continues its 150-year reunion tradition

Mitchell News
By Maxine Duniphan
931-2714

Bill and Opal (Massey) Davis of Mueller Avenue, accompanied by their granddaughter, Laura Vaughn of Fallon, Nev., attended the Massey family homecoming in Kosciusko, Miss.

The event has been held on the second Sunday of June each year for more than 150 years at the Macedonia Church in Kosciusko.

"The church was built on the intersecting lines of the four, 160-acre farms of the four Massey brothers who settled in the area in the early 1800s. One of the brothers was a minister," Mrs. Davis said.

Also attending from the Granite City area were two of the Davis' daughters, Barbara Vallo and her son, Eric, and Alma Dutchik, with her husband, Joe, and her son, David Ramey.

On the return trip, the travelers were accompanied by Mrs. Davis' brother, Odis Massey, and his wife, May, of Ethle, Miss. Later, the Davises and their guests drove to Oklahoma City, Okla., to visit their son, Bill Davis Jr., and his family.

***

Mike and Judy Colbert of Barkley Avenue are the parents of a baby girl born at Anderson Hospital, Maryville, on July 6.

The infant weighed 6 pounds, 4 ounces, and has been named Courtney Jo. The Colberts have two other daughters, Amy and Shannon.

The maternal grandparents are Ray and Jean McKee of Granite City. The paternal grandparents are the late Joe and Donna Colbert.

***

Alice A. Cotter, daughter of Melvin and Joann Cotter of English Place, and Stephen L. Heidbrink, son of Mickey Heidbrink of Pontoon Beach, were married July 1 at the Mitchell Presbyterian Church.

Dr. Linda Schugert officiated at the 10:30 a.m. ceremony. The couple were attended by Carrie Wisehan and Gary Range.

Jessica Daugherty and Natalie Denny lighted the candles before the ceremony.

The newlyweds hosted a luncheon for their families in their home on Wabash Avenue following the ceremony.

***

Former area resident Ruth Wiegand and her husband, Bill, of Pella, Iowa, visited her mother Emily Jones of Barkley Avenue last week.

En route, the Wiegands visited their son, Leroy Wiegand in Logan Port, Ind.

They were joined in the Jones home by daughter Cathy Wiegand and her friend Frank Reynolds of St. Louis. Later, they all attended a Cardinal baseball game.

***

On July 8, Violet (Jones) Clifton and her husband, Bob, celebrated her birthday in the home of her mother, Emily Jones. They shared ice cream and a birthday cake baked by her mother.

***

Tom and Delores Scott of West Chain of Rocks Road were members of a 10-day, Five Star Club tour to Canada. They visited Niagara Falls, N.Y., then crossed over into Canada where they toured Ontario, Toronto, Ottowa and Montreal. There they visited the Laurencian Mountains. Then it was back to Syracuse, N.Y., and a seven-mile trip on the International Senic Highway. The group enjoyed dining at the Marble Factory, a unique German restaurant.

***

Clifford and Maxine Duniphan, and Jack and Lucy Colbert, all of Chouteau Avenue; Theresa Kelly of Maryville Road; Jeff and Missy Hickman of Madison; Bob and Carolyn Long of Pontoon Beach; Harmon and Mable Hundley of Granite City; and Linda and Derek Duniphan have returned from Puxico, Mo., where they attended the funeral of Ruth Payne, sister of Maxine Duniphan and Lucy Colbert.

Mrs. Payne died July 1 at her home near Puxico, Mo.

Funeral services were held at the Morgan Chapel for Funerals in Advance, Mo., with interment in the New Hope Cemetery at McGee, Mo.

***

Melvin and JoAnn Cotter have returned from a 10-day vacation in Michigan and Wisconsin.

In Michigan, they visited a maritime museum in South Haven, saw a performance of the world's largest musical fountain at Grand Haven; then took a drive through the Sleeping Bear Dunes at National Lake Shore near Traverse City. They crossed the world's largest suspension bridge between Mackinaw City and St. Ignance, Mich.

At Sault Ste. Marie, they took a boat tour through the "500 Locks," then drove across the International Bridge into Ontario, Canada. There, they visited a shopping mall and toured the city.

Back in the United States, they visited the Wisconsin Dells and took a guided boat tour on the "Upper Dello." The boat made three stops to allow passengers to get a closer look at the limestone formations along the river bank.

On the return trip, the Cotters spent the afternoon at Starved Rock State Park near Lasalle, Ill.

***

Jessie Sayers, who will celebrate her 94th birthday July 31, and her daughter, Dorothy Ashford of Dale Avenue, have returned from Kalamazoo, Michigan, where they attended the 40th wedding anniversary of Sayers' daughter and son-in-law Orabelle and Harold Tuttle.

They were accompanied on the trip by friend Mary Bailey.

A family member from Michigan came in a motor home to pick up the local guests and then returned them to their home.

***

Former resident Carrie Wiesehan and her son, Andrew, of Wichita, Kan., spent two weeks visiting her parents, Melvin and Joann Cotter of English Place.

While here, Mrs. Wiesehan was matron of honor for her sister Alice Cotter's wedding. Many days were spend shopping and visiting relatives and friends. One day was spent with her high school friend, Laura Rosales Snider, who was en route to Alaska from San Antonio, Texas.

In the return trip, Mrs. Wiesehan and Andrew were accompanied by her niece Jessica Daugherty, who will visit in Wichita for a couple of weeks.

Family get-together in Chicago

Madison-Venice News
By Kathy Dohnal
877-1096

Frank and Mildred Shifter of Madison had as their guest, Rose Ratkovich, Mrs. Shifter's sister from Scottsdale, Ariz. While here, she visited relatives and attended a family get-together at Ravanelli's Restaurant.

Attenting the affair were: sisters, Catherine Grbcich, Ann Muich and Frances Choat; Marlin Choat; Elizabeth Novacich; Ruth Novacich; and cousins Catherine Obucina and Mary Brummer.

Later in the week, Ratkovich, the Shifters, Marlin and Frances Choat, and Ann Muich went to Chicago for the christening of their great-niece, Cassandra Rose Fox, at St. Jane DeChantel Church. The infant is the daughter of Gerald and Jeanne Fox. She has a brother, Thomas John, 2. Grandparents are Antonette and John Klobucher. A dinner followed the christening.

***

The monthly meeting of the Madison Seniors was held at the Recreation Center on July 6.

President Genevieve McClure called the meeting to order, with 70 members present. Chaplain Eva Barry led the pledge and a prayer.

Minutes of the June meeting were read by Secretary Ann Modrusic, and Treasurer Mary Horvat gave a report.

Cheer person, Mrs. Green, reported she had sent six get-well cards.

Josephine Czervenski reported she had taken 110 blood pressure readings during June.

A 4th of July celebration will be held today, with a catered dinner by Lee's Chicken.

WHEN IT COMES TO REAL ESTATE SERVICE:
The bitterness of poor quality remains long after the sweetness of low price is forgotten.
JOHN SOBOL, BROKER
Since 1955
452-5100

EVANGELISTIC CRUSADE
By His Spirit Ministries
Presents
JESUS AND HIS MIRACLES
BEGINNING
FRIDAY JULY 14 — 7:30 P.M.
AT
MADISON CHURCH OF GOD
1536 FOURTH ST., MADISON

UNITY
UNITY CHAPEL ACTIVITIES
SUNDAYS Church & Sunday School ..... 10:00 a.m.
VACATION BIBLE SCHOOL
JULY 17 thru JULY 28 — 10:00 a.m. 'til 12 NOON
ALL CHILDREN WELCOME
REV. HARVEY D. HUMES, MINISTER
STRATFORD & VILLAGE LANE, GRANITE CITY, ILLINOIS
931-6097 (GRANITE CITY)
638-5649 (ST. LOUIS)

Wallcovering 30% OFF
All patterns all the time.
Stop in or Call Buhrmester's
Edwardsville 656-0490
Collinsville 345-8021

NOW OPEN
COMPUTER USER INC.
2711 MADISON AVE. 452-USER
EVERYTHING FOR YOUR HOME COMPUTER NEEDS
SOFTWARE, SCHOOLING, SUPPLIES
HOURS: MON.-SAT. 9 A.M. - 5 P.M.
COMPUTER USER INC.

MICHAEL B. RUMELT, M.D.
OPHTHALMOLOGY, LTD.
DISEASES AND SURGERY OF THE EYE
Community Medical Arts Building
Suite 306
2120 Madison Avenue
Granite City, IL 62040
(618) 876-0610
777 S. Ballas Rd.
Suite 231 E
Creve Coeur, MO 63141
(314) 432-2156
ILLINOIS TOLL FREE 1-800-642-4508
IF NO ANSWER, CALL (314) 388-2800

- HAIR BENDERS -
"Under New Ownership"
PERMS (Includes Cut) $17.50
REG. $35.00 — APP'TS. NECESSARY
SENIOR CITIZEN DAY — WEDNESDAY

Bobbi White — Darla McGlasson — Yoko McWhorter
OPEN MON.-SAT. ..... 8 A.M. - 7 P.M.
CLOSED SUNDAY
5511 Maryville Road
Mitchell, Ill. 931-6464

Summertime
CLEAR-AWAY
ALL SUMMER
KORET
1/3 OFF REG. PRICE
• TOPS • SHORTS
• SKIRTS • PANTS
SWIMSUITS
50% OFF
REG. PRICE
ALL PRIOR SALES EXCLUDED
TOPS 'N' BOTTOMS
MISSES FASHIONS
1343 Nineteenth St.
Downtown Granite City
Hours: Mon.-Sat. 9:30 to 5:00
Fri. 'til 5:30

"I appreciate people who keep their promises."

"Around here, people just seem to be a little friendlier. I guess they talk a little nicer... and they keep their word.

"That's sure the case at my Magna Bank. I can relax a little knowing Magna's made a promise to give me fast service with a smile.

"And now, everyone at Magna has signed the Magna Performance Promise which pledges each employee to give me the fast, friendly, accurate service I have a right to expect.

"If you appreciate quality service, switch to Magna. They really are on your side. That's a promise in writing. And I appreciate people who keep their promises."

MAGNA BANK
Magna Bank of Granite City

The Magna Performance Promise
We're on your side!

Main Banking Center (Downtown)
20th and Edison
Granite City, Illinois 62040
(618) 451-5400

Bellemore Village Banking Center
Nameoki and Jill Avenue
Granite City, Illinois 62040
(618) 451-5490

Colonial Banking Center
Maryville and Pontoon Roads
Granite City, Illinois 62040
(618) 451-5505

Offices also in Belleville, Cahokia, Columbia, Dupo, Fairview Heights, Freeburg, Marissa, Mascoutah, Smithton, Swansea and Wood River.

Affiliates of MAGNA GROUP INC
Members FDIC

66 families given fans

GRANITE CITY — Sixty six area homes will be a little more comfortable during the intense heat of the summer thanks to the coordination of the Tri-Cities Area United Way.

"The sizzling days can create life-threatening situations for individuals unable to get relief from the heat," said Jan Quarton, executive director of the United Way. "Several regional deaths have already been attributed to the scorching July temperatures. The elderly, very young and ill are particularly vulnerable."

The Tri-Cities Area United Way was able to assist some of the area citizens in need by purchasing and distributing electric fans. Funds were made available through the Madison County Block Grant Emergency Assistance Program, a program designed to help meet emergency needs of low-income families.

Distribution of the fans was made through vouchers issued by The Salvation Army. The vouchers were then filled at the local K mart store.

All fans have been distributed, but the public is being asked to call the local United Way at 877-6789 if a life-threatening medical situation is created due to the intense heat.

American Indian community to be celebrated at Shrine

The National Shrine of Our Lady of the Snows in Belleville will sponsor a celebration by the American Indian Community, honoring Blessed Kateri Tekakwitha, at 7 p.m. July 15 in the Outdoor Amphitheatre.

Presiding over the morning conference and the authentic Indian liturgy will be Most Rev. Charles Chaput, Bishop of Rapid City, S.D. Spirituality of the Drum will be presented by Raymond Wahkinney.

American Indian dance will follow the ceremony. Music will be provided by native American Indian musicians.

An "Arts and Crafts Trade Show" featuring handmade beads and quill work will be held from 11 a.m. to 7 p.m.

Those who wish additional information or registration should contact the Shrine at 397-6700.

IEPA solicits public's comments on plans

The Illinois Environmental Protection Agency will hold a public hearing at 9 a.m. Friday on its proposed program plans for each of the agency's pollution control divisions at its Division of Air Pollution Control offices, 1340 N. Ninth St., Springfield.

"The IEPA feels the public's participation and interest is an important part of protecting the environment," said Director Bernard P. Killian. "The program plan hearing is one way citizens can comment."

Genealogist meet set for Thursday

The meeting of the Madison County Genealogical Society will be held at 7 p.m. Thursday at the Immanuel United Methodist Church, 800 N. Main St., Edwardsville.

Joann Byland will speak on "The James Brothers, Frank and Jesse." Byland is from Carrollton.

Trivia

Rolla Wells, a St. Louis traction magnate, financed the formation of the American Steel Foundry Co. in Granite City on April 5, 1894.

•QuickTrip

(Continued from Page 1A)

Antognoli said removal of the alley would remove the problem of traffic in the alley and improve drainage because water would be allowed to soak into the ground.

Responding to a question from Melton, Antognoli said the company would be willing to put the fence between the greenery and the houses if the city would approve it.

Fourth Ward Aldermen Dan Partney and Dan Brown, in whose ward the property lies, objected, saying the company could easily comply with the 20-foot setback requirement by locating the building closer to the street and still have enough room for parking.

Board Member Jim Henderson objected. "All you're trying to do is keep them from building it. I think you're creating a hardship not only for the developer but for the customers."

Neighborhood resident John Wieser objected, saying, "Kids would be behind there smoking pot. They're behind Charlie's right now. We don't need that kind of garbage in this city. We got enough of that kind of garbage."

Board Member Darrell Harbison asked Antognoli if the sale to QuikTrip was dependent on its getting the variance. Antognoli said it was.

Board Member Dan McDowell asked Building Inspector John Jakich if the development would cause drainage problems.

"There shouldn't be that much difference," Jakich said, which brought hoots from the audience.

Melton asked for quiet.

Board Member Paul Mihelich said he thought moving the building forward would eliminate 16 parking places.

The Board then voted 6-1 to approve the variance for the Winner's Circle site. Harbison was the only nay vote.

The board next approved the variance request on the Charlie's site by the same vote. Again, Harbison cast the only nay vote.

The issue now goes before the City Council.

Afterward, resident JoAnn Nugent said, "You know who's going to be patronizing (QuikTrip)? The welfare people down at Kirkpatrick Homes." She said other gas stations and convenience stores nearby already sell everything QuikTrip would.

"They don't need it," she said. "Citizens in this town don't have a voice in anything, and we pay the taxes."

•Engineer

(Continued from Page 1A)

application.

At a special meeting July 1, some trustees expressed reservations about accepting the loan. A motion to approve the project did not receive a second that night.

An agreement between the village and McDonald's calls for improvements to the road prior to the start of construction of the restaurant, trustees were reminded.

Trustee Marvin Ribbing asked if entrances to the drive-in restaurant had been authorized by the state highway division.

Gail Rogers, real estate representative for McDonald Corp., said IDOT will allow two entrances and the company will be responsible for putting in the curb cuts on Illinois 111.

The national average of annual gross sales for each McDonald's Restaurant is $1.6 million, Rogers said. Stores in this area are a little bit lower in gross sales, but not much, she added.

"We've already got a large company looking at property right now which has $8 million gross annually," said former trustee Carl Hackney, who owns a real estate firm in the village.

Trustee Louis Whitsell asked Rogers, "When will you be prepared to start building?"

"As soon as the loan is approved and the contract is let on Engineer Road," she replied.

"It will take us 120 days to construct the building," she said. "The real key is to approve the Madison County loan and — when it is fully executed and the bids and contract are let — we can go ahead.

"The road isn't just for McDonald's; it's for everyone out there," said Daniel Krekovich, who with Michael Kramer is proposing to construct Remington's, a 225-seat restaurant and lounge on property near the McDonald's and Omni Bank sites.

"My partner and I are sitting on a lot of money out there and if it isn't approved I think it could bring a halt to anything else going out there," Krekovich said.

Whitsell, who serves as chairman of the village TIF Commission, said Engineer Road is a village road. The 500-foot section to be improved through the loan is not in the TIF District, he said.

•Heat

(Continued from Page 1A)

streets, 451-1440; and West Madison Recreation Center, 901 West Washington St., 451-1440.

VENICE — Venice Recreation Center, 323 Broadway, 877-2114; Venice Senior Citizens Community Center, Brown and Klein streets, 877-2114; Venice Police Department, Broadway and Klein Street, 877-2114; Venice McKinley Bridge Office, 802 Main St., 877-2114; and New Salem Baptist Church, 1349 Klein St., 452-3157.

Persons wishing further information may call their local law enforcement agency for information about the shelter open nearest to them, or may call the telephone numbers listed above.

By Friday and Saturday, temperatures may be back to the mid-80s, the National Weather Service said.

Obituaries

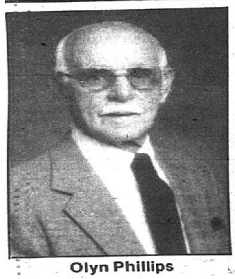

Olyn Phillips

Norma Oden

Phillips

Olyn E. Phillips Sr., 87, of Granite City died suddenly at 11:54 a.m. Wednesday, July 12, 1989, at St. Elizabeth Medical Center, where he had been hospitalized one day.

Mr. Phillips was born June 27, 1902, in Arlington, Tenn. He resided in Granite City since 1945 and was employed for 40 years as a mechanical engineer at the Granite City Army Depot. A member of the First Assembly of God Church in Granite City, he was a member of the Park Avenue Masonic Lodge of Memphis for 46 years.

Survivors include a son, Olyn Phillips Jr. of Palm Springs, Calif.; a daughter, Mrs. Bill (Carol) Hopper of Granite City; a brother, Earlyn Phillips of Memphis; two sisters, Almeda Samples of Forrest City, Ark., and Aggie Lou Emnis of Memphis; eight grandchildren, 13 great-grandchildren and one great-great-grandchild.

He was preceded in death by two wives, Thelma, who died in 1979, and Vivian (Cherry), who died in 1984.

Visitation is from 5 p.m. to 8 p.m. Friday at Irwin Chapel, 3960 Maryville Road. A 10 a.m. funeral service will be held Saturday at First Assembly of God, 24th Street and Grand Avenue, with the Rev. C. Dale Edwards officiating. Burial will be at Sunset Hill Memorial Estates near Edwardsville.

Boyer

Nathan Paul Boyer and Nathanial Aaron Boyer, twins, were stillborn on Sunday, July 9, 1989, at St. Elizabeth Medical Center.

Survivors include their parents, Mr. and Mrs. Paul (Cathy Webb) Boyer, one brother, Aaron Boyer, paternal grandmother, Bernadette Boyer, maternal grandmother, Judy Webb, and great-grandparents, Mr. and Mrs. Emmett (Helen) Patterson and Lucille Webb, all of Granite City.

Graveside services will be held at 1 p.m. Friday at Calvary Cemetery, Edwardsville, with the Rev. Francis Tebagura officiating. Arrangements are being handled by Thomas Memorial Mortuary, 2205 Pontoon Road.

Oden

Norma Lee (Miles) Oden, 62, of Granite City died at 12:45 a.m. Wednesday, July 12, 1989, at St. Elizabeth Medical Center. She had been hospitalized one day following a sudden illness.

Born April 7, 1927, in Missouri, Mrs. Oden resided in St. Louis before moving to Granite City in 1953. She had worked in private home care for 15 years and was affiliated with the "Going Strong" program at St. Elizabeth Medical Center. She was a member of the Victory Worship Center.

Survivors include one son, Elton Oden of Granite City; three daughters, Mrs. John (Sharon Kay) Passig of Granite City, Mrs. Donald (Wilma Jean) Dunahee of Collinsville and Mrs. James (Patricia Lee) Maxwell of St. James, Mo.; four brothers, Hubert Miles and Ivan Miles, both of Oregon, Clifford Miles of Florissant and Vernon Miles of Florida; and five grandchildren.

Visitation will be held from 5 to 8 tonight at Irwin Chapel, 3960 Maryville Road, where funeral services will be conducted at 12:30 p.m. Friday, the Rev. Denny Brown officiating. Burial will be at Sunset Hill Memorial Estates near Edwardsville. Memorials to Victory Worship Center, 2601 Cayuga St., Granite City, have been suggested.

Dowell

Cora Ann (Emmel) Dowell, 98, of Granite City died at 10:30 a.m. Tuesday, July 11, 1989, at the Edwardsville Care Center West. She had been a resident there for six years and ill for the same length of time.

Born Dec. 10, 1890, in Rhileland, Mo., Mrs. Dowell resided in Granite City for 20 years. A member of Trinity United Methodist Church, she was preceded in death by her husband, Ira Dowell, in 1967.

Survivors include one daughter, Helen Holder, and one sister, Augusta McKissick, both of Granite City, one grandchild, three great-grandchildren and two great-great-grandchildren.

There was no visitation. Graveside services are being held at 11:30 a.m. today at Sunset Hill Memorial Estates near Edwardsville, the Rev. Ralph Totten officiating. Arrangements were handled by Irwin Chapel. Memorials to Trinity United Methodist Church, Granite City, are suggested.

Mothers of twins plan annual confab

The National Organization of Mothers of Twins Clubs Inc. will hold its 29th Annual Convention July 23-29 at Charleston Place, an Omni Hotel in Charleston, S.C.

The Greater Columbia Mothers of Twins Club has planned four days of business meetings, tours, special events, speakers and workshops on various aspects of multiple births.

The keynote speaker will be Hedda Bluestone Sharapan, an associate producer of "Mr. Rogers' Neighborhood."

Workshop topics will include: separation of multiples; how children deal with grief; parent-twin relationships; caring for aging parents; kids; competition and sports; twins in literature; different twin personalities; learning disabilities in multiples; and sibling rivalry.

For more information, call Sharon Grider at St. Elizabeth's Hospital, 234-2120, Ext. 1440 or 1293.

Correction

WASHINGTON — In a weekly congressional voting tally, our Washington bureau on June 30 incorrectly reported that Rep. Jerry Costello, D-Belleville, was absent during a vote expressing the concern of the House over the Supreme Court's ruling that burning the American flag is protected by the First Amendment. Costello voted in favor of the resolution expressing concern over the ruling.

Funeral services

Area deaths reported in this week's Sunday and Wednesday newspapers include:

APFELBECK, Andrew, 79, of Granite City died suddenly at 6:07 p.m. Saturday, July 8, 1989, at the emergency room of St. Elizabeth Medical Center. A funeral Mass was celebrated on Wednesday at Holy Family Catholic Church, Granite City, with the Rev. William Fisherkeller officiating. Burial was at Valhalla Cemetery in Belleville, Irwin Chapel, 2801 Madison Ave., was in charge of the arrangements.

BAUMBERGER, Emma E. (Stagun), 94, of Granite City died at 2:32 a.m. Tuesday, July 11, 1989, at the Madison County Nursing Home, Edwardsville. Funeral services were conducted by the Rev. James A. Benzing at 10 a.m. today (Thursday) at Davis Funeral Home, Granite City. Burial was in Sunset Hill Memorial Estates near Edwardsville.

BICANIC, Louis A. Sr., 74, of Granite City died at 5:15 p.m. Thursday, July 6, 1989, at St. Elizabeth's Hospital in Belleville. The Rev. Casey Kicmal celebrated a funeral Mass on Monday at Holy Family Catholic Church, Granite City. Burial was in Calvary Cemetery near Edwardsville. Arrangements were made by Thomas Memorial Mortuary, Granite City.

CLUBB, Mattie Belle (Duboise), 63, of Granite City died at 5:10 a.m. Friday, July 7, 1989, at Belleville Memorial Hospital. Funeral services were conducted Monday by the Dr. Rev. Bob Jones at Mercer Mortuary, Granite City. Burial was at St. John Cemetery, Granite City.

FRITTS, James William, 72, of Madison was pronounced dead at his home at noon Saturday, July 8, 1989. Funeral services were conducted Tuesday by the Rev. Bob Jones at Thomas Memorial Mortuary, Granite City. Burial was at St. John Cemetery in Granite City.

HEFFERN, Gladys M. (Johnson), 79, of St. Louis died at 5 p.m. Friday, July 7, 1989, at Christian Hospital Northeast, St. Louis County. Services were held Tuesday at Hoffmeister Colonial Mortuary, St. Louis. Burial was at the National Cemetery, Jefferson Barracks, Mo.

HEFNER, Monrow, 50, of Bowling Green, Ky., formerly of Granite City, died Friday, June 23, 1989, at the Regional Medical Center there. Funeral services were conducted June 26 and burial took place at New Hope Cemetery in McCee. Watkins and Son Funeral Home, Puxico, Mo., were in charge of the arrangements.

HESTER, Veatrice (Mendenhall), 89, of Tuscumbia, Mo., formerly of Granite City, died Thursday, July 6, 1989, at Miller County Nursing Home in Tuscumbia. Funeral services were held Sunday at Stevenson and Mossman Funeral Home, Iberia, Mo. Burial was in Mount Zion Cemetery in Tuscumbia.

HIMBERGER, Matthew, 74, of Granite City was pronounced dead at his home at 3:15 p.m. Thursday, July 6, 1989. Funeral services were conducted Monday by the Rev. George Radosevich at Williamson Funeral Home in Staunton. Burial was in Sunset Hill Memorial Estates near Edwardsville. Local arrangements were handled by Irwin Chapel, Granite City.

MITCHERSON, Lee (Graham), 62, of Pontoon Beach died at 12:25 p.m. Saturday, July 8, 1989, at Barnes Hospital in St. Louis. Funeral services were held Tuesday, with the Rev. Francis Tebangura officiating, at Irwin Chapel, 2801 Madison Ave. Burial was at St. John Cemetery in Granite City.

RUSZKOWSKI, Maude M. (Schappi), 81, of Granite City died at 2:40 p.m. Monday, July 10, 1989, at St. Elizabeth Medical Center. A funeral Mass was celebrated at 9 a.m. today (Thursday) at Holy Family Catholic Church, Granite City, with the Rev. Casey Kicmal officiating. Burial was in National Cemetery, Jefferson Barracks, Mo.

TROYER, Marjorie M. (Mathis), 73, of Raleigh, N.C., formerly of Granite City, died Friday, July 7, 1989, at a hospital there. Graveside services were conducted Tuesday at Sunset Hill Memorial Estates near Edwardsville. Mercer Mortuary, Granite City, was in charge of the arrangements.

FLORAL ESSENCE
2109 PONTOON RD.
"FOR FINE FLOWERS"
WHEN SOMETHING UNIQUE EXPRESSES YOUR THOUGHTS
951-1710

Express Your Sympathy With
SHIRL-K FLORAL DESIGNS
Call 797-6210

Sympathy Flowers
Providing comfort to loved ones . . . and a tribute to the one they loved.
Goff and Dittman Florists
452-2197

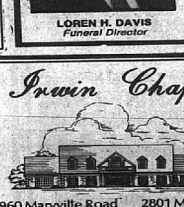
LOREN H. DAVIS
Funeral Director
Davis FUNERAL HOME
If cost is a problem ...
Ask about our pre-arrangement plans.
21st and Cleveland Blvd.
Granite City, IL
877-0120

Tradition Dignity Support
Thomas Mortuaries, Ltd.
INCOMPARABLE SERVICE
COMPARABLE PRICE
876-4321
Thomas Memorial Mortuaries
2205 Pontoon Road
Lahey-Sedlack
615 Madison Avenue
Mercer Mortuaries
1416 Niedringhaus
Full Service Funeral Homes
No Additional Cost

WERNER
Chapel for Funerals
3939 Lake Drive
Pontoon Beach
797-1009
OR
877-7161
"PEOPLE HELPING PEOPLE"

Irwin Chapel
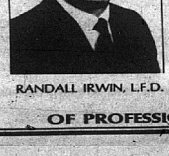
RANDALL IRWIN, L.F.D.

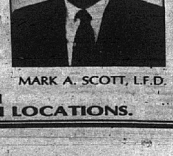
MARK A. SCOTT, L.F.D.
3960 Maryville Road 2801 Madison Ave.
931-8000
Trusts and Prearrangements
CONTINUING OUR TRADITION OF PROFESSIONALISM AND VALUE AT BOTH LOCATIONS.

'Huge step backward' now puts Morita in the money

Movie News

By Harry Hamm

Noriyuki "Pat" Morita, the 57-year-old star of "The Karate Kid III" and the two previous films in that series, has been enjoying life very much the past five years.

"It's a great feeling that one can earn, through just one movie, enough money to pay for your children's college education, to know that this category of earnings can allow me to maintain a current lifestyle and not have to go backward financially until the next movie," he said.

Morita is reported to have received $2 million plus a percentage of the profits for "The Karate Kid III." But that still is at least $1 million less than his co-star, Ralph Macchio.

But Morita appreciates his current success primarily because of his troubled background. Born in Berkeley, Calif., of parents who had emigrated from Japan and had taken jobs in a fruit orchard, Morita was hospitalized at the age of 2 with spinal tuberculosis. He spent nine years in the hospital until he was cured and learned how to walk. Released from the hospital in 1943, Morita was sent to the Tulelake Internment Center in Southern California where thousands of Japanese were detained during World War II.

"One day, I was an invalid. The next day I was an 11-year-old public enemy No. 1 being escorted to an internment camp by the FBI," Morita said.

Morita's problems continued. After his parents were released from the camp, they opened a small Chinese restaurant. Three years later, Morita's father was killed in a hit-and-run accident. In order to support his family, Morita became a self-taught data processor and eventually worked his way up to a mid-level management position at an aerospace firm.

"Around the time I was in my mid-20s I was very, very involved in a more than decent career in the aerospace industry," he said. "I had started at the bottom as a computer operator trainee on an off shift and in a very short time had worked my way up through supervisor and then department head. I had gotten married and a baby girl came along.

"I'll never be able to tell you why I wanted to reject all that because there was security and a nice home and everything else. However, something way inside my gut told me that I didn't want to do this the rest of my life. So the alternative question became if I had my druthers, what would I like to do?

Morita's answer was show business.

"We all have that little voice inside of all us, that kind of Jiminy Cricket conscious, that tries to keep us level-headed," he said. "So that was my choice and if one steps back and looks at it, it was a huge step backward, economically. But now, when I look back on it, I say 'Morita, if you hadn't taken that one step for yourself, you never would have walked all the way to an Oscar nomination.' "

Morita received his Oscar nomination in 1984 for best actor for his role of Mr. Miyagi in "The Karate Kid." He also had success as a nightclub comic and on several television series, including "Happy Days," "Mr. T" and "Tina" and "Ohara." He was the first Japanese-American actor to star in a television series in the United States.

Lewis, 'The Killer,' portrayed by singer, star Dennis Quaid

By Harry Hamm
Staff writer

The stories surrounding the filming of "Great Balls of Fire," which chronicles 18 months in the life of rock 'n' roll legend Jerry Lee Lewis, are almost better than the movie.

Dennis Quaid plays Lewis, who apparently lived up to his reputation as a gun-toting hothead during the film's production in Memphis, Tenn., and London. Lewis, 53, is rumored to have chased a member of the movie crew down a hotel hallway while brandishing a revolver. He also is said to have pulled a gun on the motion picture's producers and to have threatened someone's life on the set.

Everyone connected with the film said the stories are exaggerated, but no one is saying they aren't true.

"I think I can understand at least a part of his frustrations," said Quaid. "At first, he was very wary of the entire project. I told him I understood and that I would feel the very same way if it were me. But I also told him that if he let me get close, then I could make it a serious treatment on him and do it truthfully when it came to him as a person. Jerry seemed to like that idea."

Director Jim McBride verified the fact that Quaid was tireless when it came to finding out the truth about Lewis.

"Nobody does research like Dennis," McBride said. "Dennis studied all the footage he could find of Lewis performing in the '50s and early '60s. Dennis likes to work on a character from the outside in, which means he is a stickler for personal details, down to the smallest movement. It's just his way and it works."

Said Quaid, "Preparing to play Jerry Lee Lewis was the hardest work I've ever done. I played the piano for 11 hours a day. I had two lessons a day from two different piano teachers. It was fun, but it was a back-breaker. Now I know why they call him The Killer."

Selling the story of Jerry Lee Lewis may be another killer for Orion Pictures. It will be a marketing challenge of the first magnitude overcoming the stigma of Lewis' erratic behavior, including his alleged drinking and rowdiness and his marriage to his second cousin Myra Gale Brown when she was 13 and he was still married to his first wife, also a teen-ager. He now is married to his sixth wife.

The negative portions of the Lewis "legend" still surround him as much as his positive contributions to rock 'n' roll.

In a summer full of sequels and familiar heroes, the question remains whether the public will consider Lewis' often-lurid story something they want to spend their money on. Orion is relying heavily on a strong media campaign and tons of pre-release publicity gambits to ease the way.

"At the core, we said from the start that this film isn't supposed to be a true biography on Jerry Lee Lewis," McBride said. "We didn't want to be dishonest or to play loose with the facts, but on the other hand, we did want to be very selective about the truths we chose to portray. In addition, the film had to have lots of Lewis' music, sung by him, and emphasized to the hilt. I think we've done a very good job, under the circumstances."

BINGO Lic. #8-1706
EVERY SATURDAY AFTERNOON
12:30 P.M.
3—$500 PRIZES
NAMEOKI BINGO CENTER
Madison Sch. Comm. (Behind Schnucks) Granite City 877-7771
MAXIMUM PAYOUT

BINGO Lic. #8-3343
EVERY SATURDAY NIGHT
7:00 P.M.
3 — $500 PRIZES
NAMEOKI BINGO CENTER
EAGLE — Granite City (Behind Schnucks) 877-7771
MAXIMUM PAYOUT

BINGO Lic. #8-1591
EVERY SUNDAY 1:00 P.M.
3—$500 PRIZES
NAMEOKI BINGO CENTER
877-7771 behind Schnucks
MOOSE LODGE - GRANITE CITY
MAXIMUM PAYOUT

GRANITE CITY JAYCEES
BAR-B-Q
FRIDAY & SATURDAY
JULY 14th & 15th
11 A.M. to 7 P.M.
PORK STEAK PLATES, SANDWICHES & SODA
(In Front of Shop'N'Save)

JOAQUIN SOROLLA
Painter of Light

UNDER THE AWNING, 1910, Joaquin Sorolla, The Saint Louis Art Museum
JUNE 23-AUGUST 13, 1989
For admission fee and hours: Telephone (314) 721-0072
This exhibition was co-organized by the San Diego Museum of Art and the Instituto Valenciano de Arte Moderno, Valencia, Spain. The American tour is made possible by a grant from the IBM Corporation and an indemnity from the Federal Council on the Arts and the Humanities. Additional support is provided by The United States-Spanish Joint Committee for Cultural and Educational Cooperation, Madrid, Spain. The exhibition is also supported by Iberia Airlines of Spain in providing transportation of personnel and works of art. Additional financial assistance: the Missouri Arts Council and the National Endowment for the Arts.
THE SAINT LOUIS ART MUSEUM

STS. CYRIL & METHODY EASTERN ORTHODOX CHURCH
4770 MARYVILLE RD., GRANITE CITY
MONTHLY FISH FRY
Featuring:
ICELANDIC COD AND FARM RAISED CATFISH DINNERS . . . $3.75 (Include Dessert, Coffee or Ice Tea)
SANDWICHES . . . $2.50
CARRYOUTS AVAILABLE
FRIDAY, JULY 14 — 4 to 8 P.M.

BINGO Lic. #8-6494
EVERY FRIDAY NIGHT
7:00 P.M.
3 — $500 PRIZES
NAMEOKI BINGO CENTER
DAV's — Granite City (Behind Schnucks) 877-7771
MAXIMUM PAYOUT

$1.50 ALL TIMES NAMEOKI
NAMEOKI VILLAGE • 877-6630
ENDS THURSDAY: KEVIN COSTNER in FIELD OF DREAMS Nightly 7:30 - 9:45 (PG)
ENDS THURSDAY: Hulk Hogan in NO HOLDS BARRED Nightly 7:00 - 9:15 (PG-13)
STARTS FRIDAY! The Super Stars of the Super Natural Are Back GHOSTBUSTERS II (PG) Nightly 7:00 - 9:30 Sat./Sun. Mat. 2:00
Starts Friday! RALPH MACCHIO & PAT MORITA Now It's Man to Man THE KARATE KID PART III (PG-13) Nightly 7:30 - 9:50 Sat./Sun. Mat. 2:30

B#2802
TUESDAYS 7:00 P.M.
DOORS OPEN 5:00 P.M.
K.C. HALL
OLD ALTON ROAD
GRANITE CITY
DIRECTIONS: 270 east to 203 south to Pontoon Road, right on Pontoon Road, follow the sign!
3—$500 JACKPOTS
★ FREE ADDITIONAL CARD ★
PER TALLY WITH THIS AD
BINGO $500 3 JACK POTS
TUESDAY NIGHTS
BINGO
—SPONSORED BY—
HOLY FAMILY SCHOOL BINGO
G.C.

TIRED OF BEASTLY BURGERS AND THE BORING BROWN BAG LUNCH?

FOR A TREAT
TRY A DELICIOUS - DELI SANDWICH OR SALAD AT HUCK'S
HUCK'S BIG SUPER SUB SANDWICH $1.99
HUCK'S DELI SANDWICHES
CHICKEN SALAD, EGG SALAD OR CHEESE SALAD
99¢
HUCK'S SUPER CHEF SALAD
$1.99
(HALF A RESTAURANT'S PRICE)
BIGG SWIGG - JUMBO - 44 OZ.
FOUNTAIN DRINKS 69¢
HUCKS
4006 Pontoon Rd. Pontoon Beach
1525 Niedringhaus Granite City
2430 Pontoon Rd. Granite City
Offer Good 7-16-89 thru 7-22-89

THE BEST SUMMER MOVIES ARE AT THE PETITE THEATRES
DAILY MATINEES ALL SHOWS $2.50
EVE. ADULTS $4.00 11 and UNDER $2.50
STARTS FRIDAY
Walt Disney's CLASSIC
Peter Pan (G)
OFF TO NEVER-NEVER LAND.
COME EARLY Running Time 80 mins.
1:45-3:30-7:00-8:35

RICK MORANIS' HONEY, I BROUGHT THE KIDS (PG)
2:00-4:30
7:20-9:30 (PG)

GHOSTBUSTERS II (PG)
LAST WEEK. HURRY!
2:00-4:30
7:10-9:40

BATMAN
(PG-13) NICHOLSON-KEATON
1:30-4:10-7:00-9:40
ENDS THURS. KARATE KID III 1:45-4:20-7:30-9:40
PETITE 4
344-1708 • I-70 & HWY. 157
COLLINSVILLE

RUBY TUESDAY
WIN A RUBY RING!
Tuesday, July 18
Afternoon Racing
COME TO RUBY TUESDAY ON JULY 18 AND WIN A GENUINE RUBY RING FROM SIMON JEWELERS!
* Six Trifecta Races
* Admission Only $1
* 50¢ Soft Drinks
* 75¢ Hot Dogs
* $1 Draft Beer
* $7.95 All-You-Can-Eat Luncheon Buffet and Casual Corner Fashion Show In The Clubhouse Black Stallion Dining Room!
REGISTER AT SIMON JEWELERS
131 West Main Street
Downtown Collinsville

fairmount Park
I-70 & I-255 Collinsville, Illinois 62234 / Missouri (314) 436-4516 / Illinois (618)

ST. LOUIS CENTRE CHESTERFIELD ST. LOUIS GALLERIA NORTHWEST JAMESTOWN SOUTH COUNTY ST. CLAIR CRESTWOOD MID RIVERS

July CLEARANCE

SAVE TODAY ON SUMMER ESSENTIALS

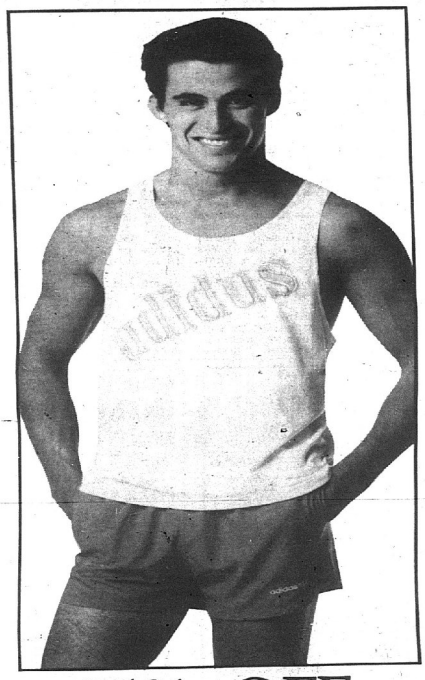

25% OFF

Men's Activewear

Orig. 12.00-34.00, **now $9-$25.50.** T-shirts, tanks and shorts from **Nike, Adidas, Newport Blue** and others. M-L-Xl. Men's Sportswear.

25-40% OFF

Misses Swimwear

Orig. 30.00-88.00, **now $21.60-$52.80.** All the hottest styles from the coolest makers. Beach coverups **now 25-40% off.**

25% OFF

Boys 4-7 Playwear

Orig. 9.00 each, **now $6.75 each.** Color block tanks and coordinating surf shorts in summer colors from **California Splash.**

BEAT THE HEAT IN COOL FASHIONS FOR THE ENTIRE FAMILY

20-50% OFF MEN'S SPRING TAILORED CLOTHING from noted makers. Orig. 45.00-450.00 ..... **NOW $22.50-$360**

50% OFF MEN'S TAILORED DRESS SLACKS from noted makers. Orig. 45.00-85.00 ..... **NOW $22.50-$42.50**

25-40% OFF MEN'S LONG AND SHORT SLEEVE DRESS SHIRTS Orig. 25.00-48.00 ..... **NOW $15-$36**

25% OFF MEN'S SUMMER SPORTSHIRTS in knit and woven styles. Orig. 18.00-37.50 ..... **NOW $12.99-$28.12**

25% OFF YOUNG MEN'S ACTIVEWEAR AND WOVEN SHIRTS Orig. 12.00-40.00 ..... **NOW $9-$30**

25% OFF GIRLS 4-6X & 7-14 SPORTSWEAR from **O.P., Buster Brown,** more. Orig. 8.00-16.00 ..... **NOW $6-$12**

25% OFF NEWBORN & INFANT SUNSUITS for boys and girls. Orig. 8.00-12.00 ..... **NOW $6-$9**

25-40% OFF BOYS 8-20 IZOD ACTIVEWEAR. Choose shorts, tees and swimwear. Orig. 14.00-26.00 ..... **NOW $8.40-$18**

25% OFF BOYS 8-20 NIKE SEPARATES. Includes running shorts, tees, more. Orig. 10.00-14.00 ..... **NOW $6-$10.50**

25% OFF ENTIRE STOCK OF CHILDREN'S SUMMER SLEEPWEAR in many styles. Orig. 10.00-18.00 ..... **NOW $7.50-$13.50**

25-40% OFF JUNIOR RELATED SEPARATES from **Generra, Tangiers,** more. Orig. 24.00-88.00 ..... **NOW $14.40-$66**

25-40% OFF JUNIOR ACTIVEWEAR from **O.P., Folette,** others. Orig. 24.00-34.00 ..... **NOW $14.40-$25.50**

25% OFF JUNIOR SHORTS & TOPS in great summer colors. Orig. 9.00-26.00 ..... **NOW $6.75-$19.50**

40-50% OFF MISSES SUMMER PLAYWEAR in all the styles you want! Sizes 8-18. Orig. 18.00-64.00 ..... **NOW $9-$38.40**

25-40% OFF MISSES BETTER SPORTSWEAR includes tops, skirts, blouses, more. Orig. 34.00-150.00 ..... **NOW $20.40-$112.50**

25-50% OFF MISSES, PETITES & WOMEN'S DRESSES in summer styles. Orig. 68.00-180.00 ..... **NOW $34-$90**

25-40% OFF WOMEN'S WORLD SPORTSWEAR from **Koret, Cherokee,** others. Orig. 18.00-150.00 ..... **NOW $13.50-$90**

25% OFF LADIES SUNGLASSES from **Riviera, I Ski, Tropic Cal,** others. Orig. 15.00-35.00 ..... **NOW $11.25-$26.25**

25% OFF HANDBAGS & SMALL ACCESSORIES in summer colors. Orig. 15.00-90.00 ..... **NOW $11.25-$67.50**

25-50% OFF LADIES FASHION JEWELRY includes earrings, necklaces, more. Orig. 15.00-65.00 ..... **NOW $11.25-$32.50**

50% OFF LADIES HOSIERY in seasonal colors and styles from **Hanes,** others. Orig. 3.00-8.00 ..... **NOW $1.50-$4**

25% OFF LADIES FASHION & ATHLETIC SOCKS from **Gold Toe,** others. Orig. 3.00-6.00 ..... **NOW $2.25-$4.50**

50% OFF LADIES SILK SCARVES in floral, geometric and print designs. Orig. 24.00-60.00 ..... **NOW $12-$30**

25-40% OFF LADIES SUMMER BELTS in many styles. Orig. 12.00-28.00 ..... **Now $7.20-$21**

25% OFF ENTIRE STOCK OF BEACH TOWELS in novelty print and jacquard designs. Orig. 10.00-20.00 ..... **NOW $7.50-$15**

25-40% OFF JUNIOR SWIMWEAR in many styles from **O.P., Sassafras,** others. Orig. 34.00-46.00 ..... **NOW $20.40-$34.50**

Dillard's

Shop today 10 a.m.-9:30 p.m.; shop St. Louis Centre 10 a.m.-6 p.m.

FOR YOUR CONVENIENCE. You may use your American Express, Master Card, Visa, Diner's Club or Dillard's card at any Dillard's store.

Letters

Stephens has worked hard to establish riverfront park

To the editor:

A recent letter printed in this area was critical of State Rep. Ron Stephens' chairmanship of the national commission to build a national park in Illinois on the East St. Louis riverfront opposite the Gateway Arch.

I think it is vital that the record be set straight. The park is still a very live issue and remains important for the whole region.

Rep. Stephens has been a quality chairman and should be credited for putting together a plan that demonstrated a two-state, bipartisan commitment to park expansion.

The commission completed its job but, sadly, the federal law that it was working under was so hopelessly flawed that as it stands it is virtually impossible for a secretary of Interior to provide his approval.

As evidence of this legal nightmare, Cong. Jerry Costello introduced HR 2028 that will remove the language in the federal law that in a practical sense prevents a park being created.

Everybody in the state and especially in the readership area of this newspaper needs to continue to work together on this critically important regional development opportunity. Now is not the time for the divisiveness of the type found in the critical letter.

As a member of the commission, I want your readers to know that Rep. Stephens has been a hard working chairman. If one is to cast blame it should be shifted to the 98th Congress.

However, the commission, Cong. Costello, Senators Simon and Dixon and many others are all working together to correct the problems and bring a national park to Illinois.

TOM BERKSHIRE
Jefferson National Expansion Memorial Commission

Travelers had bad time

To the editor:

I am a resident of Oklahoma and came to Granite City to visit with my young son and two young nephews on June 23. I have never been so disappointed on my lodging arrangements.

I paid for a room at a Granite City area motel. The air-conditioning wasn't working and the noise from drinking parties and young people running around kept us awake and concerned for our safety all night.

I complained to the management several times with no results. I asked for a refund, also, with no results.

Is this what out-of-town visitors can expect form lodging accommodations in the Granite City area?

Why is there no control over these things

We finally got to sleep at 5:15 a.m.

VICKI MORMANN
Oklahoma City, Okla.

Public works plan right approach

To the editor:

Thank you for the article in the *Granite City Journal* titled, "28-Year-Old Report Rekindles Burning Public Works Issue." The article is in the best interest of Granite City government. We are not a small town and we definitely need a new type of management system other than the present system.

Yes, we need a more organized governmental system with a manager extending control over all city government affairs with a council of citizens who collect input from all people's ideas in this city.

We do not need a bulldozing mayor and council which bully the citizens and make laws, pass laws and enforce laws without citizens having a say-so by ballot vote.

Unity is the key to success.

WILLIAM A. DALTON
Granite City

ACADEMY OF BEAUTY CULTURE, INC.
20th & CLEVELAND, GRANITE CITY, IL
ENROLL NOW FOR SUMMER CLASSES
BEGINNING FIRST TUESDAY EVERY MONTH
LAST-SO-LONG PERMS $15.00
SHAMPOO & CUT $4.50 SHAMPOO & SET $3.00
ALL WORK DONE EXCLUSIVELY BY STUDENTS
(NO APPOINTMENT NECESSARY)
TUES.-SAT. 8 A.M.-3:30 P.M. 876-4398

PICTURED FROM LEFT TO RIGHT:
DR. MARK EAVENSON
LAURA EAVENSON
VICKY WILLIAMS
ROSE BONE

★ WHIRLPOOL THERAPY NOW AVAILABLE
IF YOU SUFFER FROM ONE OF THE BELOW CONDITIONS, WE CAN HELP YOU!
- LOW BACK PAIN
- HIP & LEG PAIN
- KNEE PAIN
- WORK-RELATED INJURIES
- SHOULDER-ARM PAIN
- HEADACHES
- NECK PAIN
- AUTO INJURIES
- SCIATICA

★ Sports Injuries - Dr. Eavenson is the team physician for B.A.C. Soccer Teams and has treated numerous local athletes.

CHIROPRACTIC HEALTH CARE CENTER
1801 PONTOON RD., GRANITE CITY • 797-0618

FOR OUR ANNIVERSARY
ANNOUNCING
20% to 70%
OFF ON EVERY ITEM IN OUR STORE
We sincerely appreciate your business.
It's been a pleasure to serve you!
Thanks,
Violet, Caryn, Remona
RUTH'S FASHIONS
1312 19th St., Granite City
876-6362
MON.-THURS., 10 A.M. - 5:30 P.M.
FRI. 10 A.M. - 6 P.M., SAT. 9:30 A.M. - 5:30 P.M.

Low rates make State Farm homeowners insurance a good buy.
Our service makes it even better. Call me.

BILL FRAZIER CPCU/CLU
797-0734
2231 PONTOON ROAD
STATE FARM INSURANCE
Like a good neighbor, State Farm is there.
State Farm Fire and Casualty Company
Home Office: Bloomington, Illinois

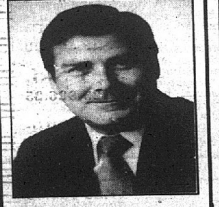

Isaiah 44:24 "... I am the Lord that maketh all things ..."

How easy it is to forget that God is the Creator. Not only did He create the universe, but He is the Creator of man. He made us, we did not make Him. Yet, we continually try to make God is our image.

We seem to want a God that winks at sin - One who is not at all serious about holiness and righteousness - One who will let us live as we please and then take us to a place called Heaven.

He that cometh to God must believe that He is, and that He is a rewarder of them that diligently seek Him. We must exalt our Heavenly Father and submit our will to His. Let us fulfill the purpose for which we were created.

Today.

WORD OF LIFE TABERNACLE
12th St. and Edwardsville Rd.
TUNE IN WCBW 104.9 F.M.
DAILY MON.-FRI. 11:15
"Preaching On The Choices"
Henry Crippen, Pastor

Radio Shack®
A DIVISION OF TANDY CORPORATION
SUNSATIONAL SUMMER SALE!
AND SPECIAL PURCHASE

Join Us in an International Celebration
Enjoy the Van Cliburn International Piano Competition on "Victory at the Keyboard", Sunday afternoons on your Fine Arts radio station. Made possible by Mobil Corporation and Tandy Corporation/Radio Shack. Check local listings.

2-Way Speaker
Minimus®-7 By Realistic
Cut 40%
29.95 Each
Reg. 49.95
The little speaker that sounds big, 4" woofer, 1" tweeter. Only 7 1/16" high. Black, #40-2030. White, #40-2045

Full-Size VHS Camcorder
Model 100 MovieCorder™ By Realistic
Save $400
899.00 Reg. 1299.00
Low As $45 Per Month•
Automatic—just point and shoot! MOS imaging for high-quality picture. 6-1 power zoom with macro. HQ. #16-801
Includes Hardcase!
■ Variable-Speed Shutter
■ Auto White Balance

GREAT SAVINGS ON COMPUTERS!
Easy-to-Use PC Compatible With Monitor & Bonus Pack
Tandy® 1000 TL
Save $617.85
1299.00 Low As $65 Per Month•
Reg. Separate Items 1916.85
MS-DOS® and DeskMate® are built in! 286 based, with 640K RAM. 3½" drive. CM-5 color monitor. #25-1601/1043/26-1338
as seen on TV

Diskette Storage Boxes
Special Purchase! Protect your valuable data. 3½" holds 40 disks, #26-258. 5¼" holds 60 disks, #26-259. Each 5.95

Bonus Productivity Pack
Includes Logitech 2-button mouse, PFS:First Publisher™, Quicken™ and MemoryMate™ software.

HQ VHS VCR With Remote
Model 21 By Realistic®
Save $61.95
Low As $15 Per Month•
288.00 Reg. 349.95
Remote on-screen programming of 14-day/6-event timer. #16-510
Remote batteries extra

Personal Stereo Cassette
By Realistic
30% Off
59.95 Reg. Separate Items 85.90
With 'phones! AM/FM cassette player with Dolby* B NR, auto-reverse. #14-1048/33-1000
Batteries extra
*TM Dolby Laboratories Licensing Corp.

Letter-Quality Daisy Wheel Printer
DWP 230 by Tandy
Save $160
299.95 Reg. 459.95
Low As $15 Per Month•
Enjoy full-featured, letter-perfect printing for crisp, professional results. Tandy/IBM® emulations. #26-2812

Complete Autosound System
By Realistic
Save $45
84.85 Reg. Separate Items 129.85
AM/FM stereo cassette, speakers and 40-watt, 5-band booster/EQ. #12-1927/1952/1704

Stereo Cassette Recorder
SCR-35 By Realistic
Cut 29%
49.95 Reg. 69.95
Enjoy AM/FM stereo or your favorite cassettes anywhere. #14-753 Batteries extra

High-Speed Business Printer Cut 29%
DMP 440 By Tandy
Save $200
499.00 Reg. 699.00
Low As $25 Per Month•
Tandy/IBM emulations. Built-in tractor feed. 132 columns. Prints up to 300 characters per second. #26-2808

Cordless Telephone
ET-393 By Radio Shack
Cut 25%
Security code, touch-redial. #43-544
59.95 Reg. 79.95
Tone/pulse dialing.

RC Turbo Porsche Racer
Cut 29%
By Radio Shack®
49.95 Reg. 69.95
Batteries extra
49 MHz. 15" long. #60-4076

"Road Emergency" CB
TRC-409 By Realistic
Cut 29%
49.95 Reg. 69.95
Case Fits Under Seat or in Trunk
Complete 2-way system! Includes 40-channel CB, antenna, power cord, fitted case. #21-1500

Versatile Personal Printer Cut 42%
DMP 132 By Tandy
Save $160
219.95 Reg. 379.95
Low As $15 Per Month•
Tractor feed. Prints up to 120 characters per second. #26-2814
PC Compatible

Alkaline Batteries
ENERCELL® By Radio Shack
40% Off

Type	Cat. No.	Reg.	Sale
N	23-023	Pkg. of 2/1.49	.89
D	23-550	Pkg. of 2/2.39	1.43
C	23-551	Pkg. of 2/2.39	1.43
AA	23-552	Pkg. of 4/2.79	1.67
9V	23-553	Each 1.79	1.07
AAA	23-555	Pkg. of 2/1.49	.89

Electronic Metal Detector
By Micronta®
33⅓% Off
39.95 Reg. 59.95
Discriminator circuit identifies "junk." #63-3002
Batteries extra

Dual-Cassette Telephone Answerer
TAD-311 By DUOFONE®
25% Off
59.95 Reg. 79.95
Stop missing important messages! Dual cassettes make changing messages easy. Voice actuation, remote turn-on. #43-390

Check Your Phone Book for the Radio Shack Store or Dealer Nearest You
IBM/Reg. TM IBM Corp. MS-DOS licensed from Microsoft Corp. First Publisher/TM Software Publishing Corp. Quicken/TM Intuit. MemoryMate/TM Broderbund. †SWITCHABLE TOUCH-TONE/PULSE phones work on both tone and pulse lines. Therefore, in areas having only pulse (rotary dial) lines, you can still use services requiring tones. FCC registered. Not for party lines. We service what we sell.
PRICES APPLY AT PARTICIPATING STORES AND DEALERS
•Radio Shack revolving credit. Payment may vary depending upon your purchases.
Most Major Credit Cards Welcome

Editorials

Profits used to fight drugs

Potentially high profits have powered the rapid expansion of drug abuse and addiction across the nation, spotlighting the need to divert illicit funds from drug law violators to positive purposes.

A logical place to put that money to work is the fight against drug-related crimes, and a number of Metro East area agencies got just such a boost this week. They benefited from money and property seized in recent drug arrests.

Justice Department officials distributed $645,563 on July 10 at Collinsville to law enforcement groups, police departments and sheriff departments from this region, including $562,995 to the Illinois Department of State Police.

U.S. Attorney Frederick Hess said his office's Law Enforcement and Coordinating Committee is being aided by many local-level governmental bodies in cracking down on narcotics traffic in Southwestern and Southern Illinois. He also praised the efforts of the Drug Enforcement Administration and the Federal Bureau of Investigation.

In 1989 alone, more than $1,120,000 has been seized from area drug dealers, some of whom were in the drug network involving former race car driver Randy Lanier. The rookie of the year in the 1986 Indianapolis 500-mile race, Lanier was convicted last October of running an international drug smuggling operation. His $150 million assets remain to be distributed.

Under a 1984 forfeiture law passed by Congress, illegal drug profits can be intercepted and utilized in direct efforts to curb such traffic. Even this kind of helpful monetary reversal still leaves authorities undermanned and underfinanced, but it is a step in the direction of solving one of society's worst problems of the 1980s.

Curbside recycling to be tested

Local communities will watch with interest when Mascoutah establishes a curbside recycling program starting in mid-August. Similar procedures are likely here in the future, as a result of Illinois laws requiring counties to reduce the volume of solid-waste rubbish placed in landfills.

Jointly sponsored by the Mascoutah City Council and Brown Ferry Industries, the voluntary program will involve separating trash to permit recycling of aluminum cans and newspapers. Scavenging of the recyclables by other persons than the collection agency will be forbidden.

Recycling of glass, paper, plastic and aluminum is to become mandatory Jan. 1, 1991, in counties of more than 100,000 population (including Madison and St. Clair counties). Goals include saving natural resources and extending the life of existing landfills.

Studies have shown that no one method — recycling, landfills, electricity generating, incineration or other programs — can provide a total solution. But it seems highly appropriate to experiment with — and perhaps to perfect — such a logical activity as recycling.

Heat imperils old, young and ill

We don't own any stock in air-conditioning companies, but we urge Metro East residents to buy and operate such cooling devices this summer. Authorities say fans can help, but only up to a certain temperature, after which they merely recirculate hot air.

Illness and death can occur from overheating, and it's a special peril for the elderly, some of whose bodies don't give them enough warning that they are dangerously hot. Let's all make a point of staying cool, including infants and ailing persons.

Timely topics, three times a week

Timeliness is vital for busy newspaper readers, and we're constantly beefing up our efforts in this regard. This month's issues illustrate the point.

•Our Sunday, July 2, edition led off with that weekend's top story, "Several tax hikes passed," reviewing the spring General Assembly session that had ended June 30 in Springfield.

•Our Wednesday, July 5, paper, even though printed a bit early due to the Independence Day holiday, was headlined, "Locals debate abortion case." The story outlined the U.S. Supreme Court's July 3 abortion ruling and presented Granite City area residents' reactions to it.

•On Thursday, July 6, we featured a photograph of a vacant home as it was being destroyed by fire late the previous afternoon.

•The edition on Sunday, July 9, accurately forecast the amount of an electric rate increase request that was about to be filed by Illinois Power Co. The same paper also showed the departure by airplane that Friday afternoon of a seriously burned boy who was being transferred to the Shriners' Burns Center in Cincinnati.

•On Wednesday, July 12, we told of key actions taken Monday night by the Tri-City Regional Port District board and the Nameoki Town Board as well as Tuesday's ceremony honoring a Granite Citian for saving an infant's life.

•Today, July 13, we are covering the heat wave and a number of news developments, including last night's zoning decisions.

We are happy to present detailed reports on such important news, even when state lawmakers or local officials "burn the midnight oil." We encourage direct public participation in governmental and other community matters, but we are also there for you, three newsy issues a week.

Letters

Commends Simon abortion stand

To the editor:

I am writing in response to the letter criticizing Sen. Paul Simon's stand on abortion. Sen. Simon is one of the finest politicians in our country, and a very intelligent, compassionate man. I will be proud to cast my vote for such a worthy candidate.

All too often, people look at the issue of legalized abortion without looking at the whole picture. They only worry about saving a baby's life, without worrying what the baby's life will be like.

There is a pro-life commercial on television that shows an intelligent, well-educated, upper-middle-class, responsible mother, beaming at her daughter in a ballet recital, feeling very glad that she kept her baby. This distorts the sad reality. Far too many children are born into poverty and even homelessness. From this, other tragic things stem — neglect, abuse...

Not all pro-choice people personally believe in abortion. I believe adoption to be the most loving solution for the welfare of the baby. But adoption is all too rarely considered. So many children are born to parents who cannot provide adequately for them, and who still refuse to give them that chance in life.

Sen. Simon realizes that good government must reconcile ideology with reality. In a perfect world, there would be no abortions, no poverty, no homelessness and no child would be neglected or abused. We all dream of a world like this. But in reaching for our dreams we should not lose sight of reality. The best way to fight abortion is to attempt to eliminate the causes.

I commend Sen. Simon for his ability to view the entire situation, including the causes as well as effects. His effectiveness will be all the greater for this ability.

KIMBERLY RYDGIG
Granite City

Drugs, illiteracy hamper Venice

To the editor:

Here in this huge, dark, steaming slum, hundreds of black men, women and children are herded together like cattle, most of them with nothing to eat and nothing to do.

All the senses, imagination, sensibilities, emotions, sorrow, desires, hope and ideas of a race with vivid feelings and deep emotional reactions are forced in upon us, bound inward by an iron ring of frustration: The natural prejudice that hems us in with its four insurmountable walls.

In this huge cauldron, unestimatable natural gifts, wisdom, love, music, science and poetry are stamped down and left to boil with the dregs of an elementally corrupted nature.

Hundreds of "souls" are being destroyed, wiped out, washed from the register of the living, dehumanized.

What has not been devoured in your dark furnace, Venice, by cocaine, by alcohol, by insanity, hysteria and illiteracy?

With all these natural things that hold a black community down, we do not need a wolf in sheep's clothing to lead our community.

There is a "wolf" who plans to run for mayor in the near future that's worse than any slavemaster could ever be. He pretends that he's your friend, that he wants to help you.

I think it is about time that all the game playing comes to an end.

We are a black community with no chance of survival unless we pull together as a black nation the way Dr. Martin Luther King talked about.

We don't need one who uses the Lord Almighty's name in vain, proclaiming that the Lord guides them in everything they do.

The Lord God, I know, does not send false prophets to deceive His people and keep them poor while the Prophet gets richer off of God's poor children.

I am a concerned but not a holier-than-thou citizen.

JOHN W. LOVE JR.
Venice

Briggs apologizes for ETC issue

To the editor:

Recently it has been brought to my attention that some Madisonians have taken exception to comments made pertaining to the ETC (Educational Therapy Center) program occupying Louis Baer School next school year.

If any resident has been offended in any way over this issue or something that has been said pertaining to this issue, I as regional superintendent would like to publicly apologize. It is not the intent of this officeholder to cause such a problem.

I certainly hope that the people of Madison realize I am only trying to provide an education for a segment of our young population that has difficulty accomplishing this in a regular school setting.

I feel confident that after our program has been established in Louis Baer School those residents in the immediate area will realize that our program will pose no threat to their lives or homes.

It is my hope to peaceably co-exist with all Madisonians. I have the utmost respect for the people of Madison and will continue to work for the betterment of education for the children of Madison County.

HARRY A. BRIGGS JR.
Regional superintendent of schools

Letter from the Editor
By Dennis Grubaugh
Managing Editor

A holdout caves in

I may never see my kids again.

Our household came to a momentous decision recently, one that will have far-reaching implications in the spectrum of how we carry on daily business in this editor's life.

We're buying "Nintendo."

For the uninitiated, Nintendo is the hub of video entertainment in today's kid world. According to field reports from my three children, anyone who doesn't have this latest in video technology is a) blind; b) dead; or c) a nerd. Chances of being all three are possible, I'm told. Faced with such indisputable logic, how could I just say no? Even Nancy Reagan couldn't.

For years, we've had an "Atari" downstairs, but, alas, it has outlived its usefulness. You have to shake the wires to make the connection and then stand on your head and shimmy at the same rate of roll as the picture on the screen in order to see anything.

Recently we've gotten a taste of life to come, ever since the neighbors bought their own Nintendo. We now don't see much of our kids, and the neighbors see too much. Sooner or later, they're going to catch on.

I was faced with similar decisions last Christmas, but opted instead for new shoes and underwear. BAD DECISION. Everybody else got a Nintendo, Dad. How could you do this to us, Dad? Our lives might as well be over, Dad. Do you want this on your conscience forever, Dad?

The inevitable was upon me. Each time I went to the store, I steered clear of the video area, because I knew there would be another muted cry for "Link" and "Super Mario," two of Nintendo's finest cartridges. (I've researched this; I know what I'm talking about.)

I usually don't make such purchases lightly, but two things helped convince me. One was the kids' willingness to pinch pennies the last few months and chip in toward the cost. The other thing was the chorus of "please-oh-please-oh-please!" issued by three pitiful forms huddled on their knees, fists clutched pleadingly.

That usually works. Ask any father.

Granite City
Press-Record

Statement of Purpose

We dedicate ourselves to the public, holding its welfare in highest regard and standing firmly in opposition to any who would oppose it.

Published on Thursdays
By East Side Publications, Inc.
1815 Delmar, Granite City, IL 62040

RICHARD JARVIS, President/Publisher
LARRY JOHNSON, Advertising Manager
DENNIS GRUBAUGH, Managing Editor

Memberships: Southern Illinois Editorial Association, Illinois Press Association, Suburban Newspapers of America, Press Association of Greater St. Louis, and the International Society of Weekly Newspaper Editors.

Notes

GC contractor gets depot job

Construction has begun on a $2 million expansion to the Chrysler Corp. Parts Depot in Hazelwood, Mo. The work is being done by S.M. Wilson & Co.

S.M.Wilson & Co. is a general contractor and construction management firm with offices in Granite City and St. Louis.

Completion is anticipated in mid-October, 1989.

The expansion will add 42,000 square feet to the rear of the warehouse located on Brown Campus Parkway.

The facility, which currently measures 129,000 square feet, is used to stock and distribute automobile parts to Chrysler dealerships in Missouri and Illinois.

The structural steel addition will feature 8-foot wide by 29-foot high precast concrete wall panels with an exposed aggregate finish and a metal deck, with exposed steel for the interior.

Architect for the warehouse addition is Ellis Naeyaert Genheimer Associates of Troy, Mich.

Major subcontractors include Condaire Inc., plumbing and heating, ventilation and air conditioning; CEICO Electrical Contractors, St. Louis, electrical; Leonard Masonry Inc., masonry; and Stites Concrete, Dexter, Mo., concrete panels.

S.M. Wilson & Co. is a diversified contracting company, performing construction in the commercial, industrial, retail, multi-family, sewer and wastewater treatment and other markets.

Ingersoll forms partnership with Irish newspaper group

Ingersoll Publications Co. announced July 7 that it has made an agreement in principle for a joint venture with Irish Press Plc. of Dublin, Ireland, for the development of the Irish Press group's newspaper business.

In a joint statement in Dublin, Ralph Ingersoll II, chairman and chief executive officer of Ingersoll Publications, and Dr. Eamon de Valera, chairman and chief executive officer of Irish Press Plc., announced that Ingersoll Publications will acquire a 50 percent interest in Irish Press Newspapers Ltd., now a wholly-owned subsidiary of Irish Press Plc.

Irish Press Newspapers publishes The *Irish Press* and *Evening Press*, with combined daily circulation of 175,000, and *The Sunday Press*, with paid circulation of 220,000.

As partners, Irish Press Plc. and Ingersoll Publications each will hold a 50 percent interest of Irish Press Newspapers (IPN), which is the operating company that publishes and distributes the newspaper, and in Irish Press Publications Ltd., which owns the titles.

Dr. de Valera will continue as chairman and editor-in-chief of Irish Press Newspapers, while Ingersoll Publications will be accountable for other aspects of the joint venture's management.

Ingersoll, 43, said he welcomes "the opportunity to work with Dr. de Valera and a distinguished Irish newspaper group which has played such a pivotal role in the cultural, political and social development of modern Ireland."

Ingersoll, who noted the Irish Press' reputation for quality journalism, said the joint venture with the Irish Press is part of his company's strategy for development of a network of regional newspapers within the European Community.

Inngersoll Publications publishes more than 200 daily and weekly newspapers in the United States and England, including the *Suburban Journals*.

In March, Ingersoll announced plans to launch the *St. Louis Sun*, a seven-day daily newspaper to begin publication in September.

Long John's to give away boat

Long John Silver's restaurants in central and southern Illinois, including the restaurant at Crossroads Plaza in Granite City, are giving away a 17½-foot Mark Twain boat with an inboard/outboard motor and custom trailer to celebrate Long John Silver's 20th anniversary.

"We think giving away a boat, especially a boat made right here in Illinois, is a perfect way for a seafood restaurant chain like Long John Silver's to celebrate its 20th anniversary," said Fred Schell, director of operations for Treasure Isles Inc., the employee-owned Long John Silver's franchise which operates 33 central and southern Illinois locations.

Treasure Isles turned to another Illinois firm, Mark Twain Company Inc., when it selected a boat for the giveaway. "Our dealer in Granite City, Nameoki Village Marine, is even helping with this promotion."

The boat will be on display for a time at each of the participating Long John Silver's. Customers can sign up until July 30. No purchase is necessary.

A winning entry will be picked at each restuarant July 30. The grand prize winner will be chosen from those 33 finalists and announced July 31. Local winners will receive a family feast from Long John Silver's as a consolation prize.

Dealership named No. 1 in area

Chevrolet Motor Division recently named Jack Schmitt Chevy World as "No. 1 in car and truck sales" for the Metro East area.

Jack Schmitt has been an automotive dealer since 1959. He owned several dealerships in Illinois before moving to Belleville in 1976.

Jack Schmitt Chevy World is located at 512 W. Main St. in downtown Belleville.

Stores market new light bulb

Consumers may be able to light up their lives a little longer and a little brighter if the new "Halogen" light bulb being test marketed by GTE Sylvania meets expectations.

St. Louis is one of four test market areas for the new light bulb.

GTE manager of residential lighting Kathleen Foote was in St. Louis in late May to promote the "Sylvania Natural Light" bulb.

"This is the first time halogen lights are available to consumers through retail outlets," Foote said. "Halogen lighting has been used in residences, but they needed special, expensive fixtures. This one fits in a regular household socket."

Halogen lights were introduced in 1979 for automobile headlights. The term halogen refers to the small amount of natural gas, halogen, used in the bulb. The halogen is sealed in a small capsule inside the bulb and helps the tungsten filament last longer and burn brighter.

"In a regular light bulb, some of the tungsten on the filament evaporates each time the light burns," Foote said. "Eventually, enough evaporates, and the wire breaks. The halogen redeposits the tungsten back on the filament. The halogen also makes it burn whiter — more like the natural sunlight."

Foote said that surveys were done asking people what they wanted most in light bulbs. Generally, they wanted bulbs that lasted longer than ordinary ones.

The "Natural Light" also burns 10 percent brighter than ordinary incandescent bulbs, she said.

A race to the finish

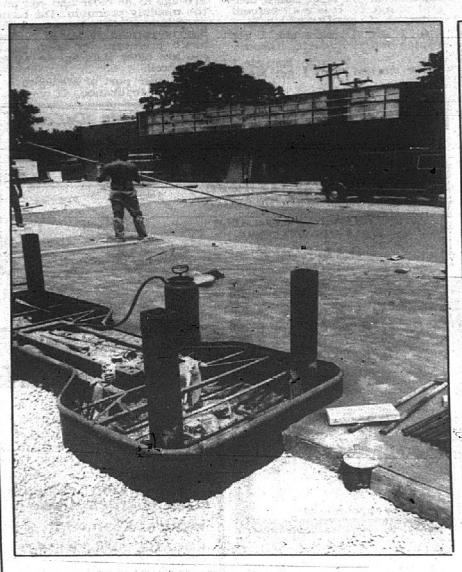

CONCRETE FINISHERS work last week at the QuikTrip convenience store being built at Sixth Street and McCambridge Avenue in Madison. The combination gasoline station and convenience store is scheduled to open Sept. 15. The company is planning to build additional stores in Granite City.

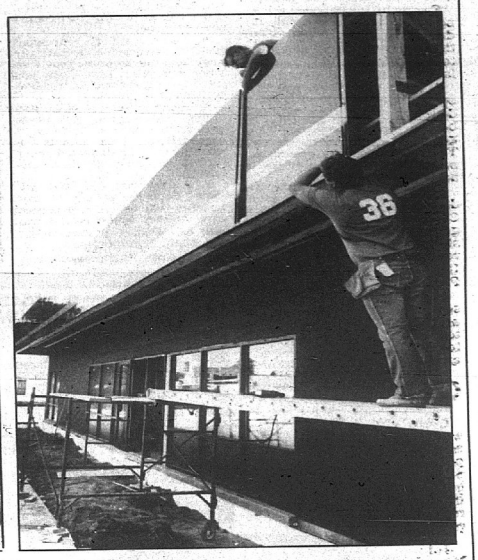

(Staff photos by Patrick Foley)

THE FOURTH HUCK'S convenience store in the Quad City area is under construction at 12th Street and Madison Avenue in Madison. A laundromat will be featured at the store, scheduled to open in August. Employees of H & H General Contractors attach large red and yellow panels to the front of the building.

Hartigan blasts FTC franchise proposal

SPRINGFIELD — Attorney General Neil F. Hartigan said he is unhappy with a proposal by the Federal Trade Commission recommending state regulation of franchise agreements be altered or abolished.

"The FTC proposal would have a seriously detrimental impact on the interest of small business throughout Illinois," Hartigan said. "The current system of regulation provides maximum protection for franchise investors.

"Dismantling that structure would only serve to invite abuse of the system and damage this state's business climate."

A franchise is defined in Illinois as a business arrangement where a person pays $500 or more for the right to use a company's name and marketing plan. As attorney general, Hartigan oversees all franchise sales in Illinois.

In 1987 Hartigan acted to streamline the Illinois Franchise Disclosure Act resulting in a simplified registration process and tougher penalties for violators. Since then, the number of franchise companies authorized to do business in Illinois has risen dramatically.

"Our actions in Illinois have created a beneficial environment for franchise operators," Hartigan said. "We closely review all documentation, which protects the legitimate businesses. But we have also eased the review process for companies with a history of compliance, while at the same time increasing the penalties for those companies which violate the law."

> 'The Illinois statute works. To cut the teeth out of it now is utter nonsense, and would create unnecessary problems for many Illinois citizens.'
>
> **Neil F. Hartigan**
> **Illinois Attorney General**

Illinois is one of 15 states with a regulatory system which supplements the FTC's own rules. The Illinois statute is consistent with the basic FTC requirement that franchise companies provide pre-sale financial disclosure to prospective investors, but also has a registration process in which the disclosure documents required by law are reviewed for compliance and accuracy.

"Disclosure documents contain financial and legal information about the franchise which can be of great importance to a prospective investor," Hartigan said.

"By reviewing those documents we can discover incomplete or erroneous information. But if the state review process is pre-empted, there is no such review at the federal level to make certain that disclosure information is correct."

The Illinois Act goes beyond federal standards in a number of other areas, according to Hartigan. He said:

•It gives franchisees the right to pursue private legal action against the franchisor which violates provisions of the Act (federal law does not contain such a provision);

•It gives the attorney general the power to take legal action against violators, including civil, criminal or administrative;

•It protects franchisees from unfair termination or non-renewal of franchise agreements; and

•It requires under-capitalized franchisors to post a bond or other financial assurance to protect franchisees in the event of financial collapse or bankruptcy.

"These safeguards have protected many small business persons from falling victim to events beyond their control, and have protected legitimate franchisors from unfair or illegal competition," Hartigan said. "Were state regulation pre-empted, these valuable protections would be lost."

In February, the FTC issued an "advance notice of proposed rule-making" suggesting the possibility of federal pre-emption of state franchise laws.

The move was spurred by franchisor complaints that requirements are inconsistent from state to state.

Hartigan, however, said individual states best know the needs of their constituents.

"We are here at the state level to answer questions, to help franchisees and franchisors through the process," he said. "My office has a history of protecting the small businessperson, while also responding to the needs of the franchise industry.

"If you take away the reforms we have put into place, who watches out for the interests of Illinois business? The FTC has only filed 20 enforcement actions in the last decade; my office does more on behalf of franchise interests in a single year.

"The FTC has neither the resources nor the inclination to pursue any but the very largest enforcement actions, those in the millions of dollars. But the individual franchise operator in Illinois who is out a few hundred or a few thousand dollars needs assistance, too.

"If state regulation is pre-empted, small investors will be left to fend for themselves, and they frequently do not have the resources to take on a franchisor which has violated their rights.

"I'm not at all convinced the FTC even has the authority to implement a full-scale pre-emption of our statutes. But if they were to try, it could lead to chaos in the regulatory structure.

"The Illinois statute works. To cut the teeth out of it now is utter nonsense, and would create unnecessary problems for many Illinois citizens."

40 YEARS OF SERVICE: Melvin C. Wilmsmeyer (left), chairman of Magna Bank of Granite City, presented Merle Rose with an illuminated world globe, mounted on a wood floor stand, for her 40 years of service with the bank. She was also presented with a monetary gift from employees for a weekend trip and was the guest of honor at a luncheon at Sunset Hills Country Club attended by other employees who had at least 25 years of service with the bank. Mrs. Rose began at the bank in June 1949 as a secretary and assisted as a clerk in the Safe Deposit Department. She moved to the consumer loan area in 1952 as secretary and became an officer of the bank in 1974. After a move to the real estate department she was named real estate loan officer in 1983. She has been involved in the United Way campaign for a number of years.

NEW OFFICERS: New officers of the Gateway Professional Business Women were installed recently. They are, from left: Pat Anderson, treasurer; Pat Thomas, secretary; Barbara Hodges, vice president, and Ruth Nicholas, president. Officers were installed by Ollie Derr.

'Moonlighters' can up Social Security benefit

By Bill Hunot
Social Security Administration

The following questions are typical of those received by the local Social Security Administration office, in East St. Louis.

Q. I have had two jobs for many years. I pay Social Security tax at both jobs. Will my Social Security payments be any higher because of this?

A. People who "moonlight" to make ends meet probably will receive a higher benefit than if they work at only one job. That is because Social Security benefits are based on earnings reported to Social Security. In general, the higher the earnings, the higher the benefits. In 1989 your Social Security record can be credited with up to $48,000 of earnings.

Q. Is it true that Social Security numbers are reissued after the owner has been dead for a while?

A. Numbers are not recycled. With 999,999,999 possible numbers to give out, it will be another 100 years before Social Security runs out of them.

So far, about 320 million numbers have been issued since the first one in 1936. The first Social Security number (055-09-0001) was issued to a New York man named John Sweeney, who died in 1974 before he drew benefits.

Q. There is a long-distance charge added to each of my calls to Social Security. This can be upsetting when I have something important to call about. Is there any plan to change this?

A. Social Security has a new toll-free phone number. It is 800-234-5772. The number is answered by service representatives from 7 a.m. to 7 p.m. Monday through Friday. If you call this number you won't have to pay long-distance charges.

Regional

Q. Why can't people work and still get their Social Security? I am 62 and I don't want to retire. I don't think it's fair that I can't get my money.

A. Social Security retirement benefits are designed to partially replace the income you lose when you retire. That is why you have to be retired to receive benefits.

Someone under age 65 in 1989 is fully retired if they earn $6,480 or less. Someone 65 to 69 can't exceed $8,880. If these limits are exceeded, $1 is deducted from benefits for every $2 above this limit.

Q. I know that if I start my Social Security at age 62 my benefits will be only 80 percent of what they would be if I wait until 65. What if I start at 63? Will it still be 80 percent?

A. The penalty for taking early Social Security benefits is five-ninths of 1 percent for every month you are younger than age 65.

This amounts to a 13.3 percent reduction if you start taking benefits at age 63. It is a 6.7 percent reduction if you start at age 64.

Q. I am 72 years old. I get Supplemental Security Income but no Social Security because I never worked. Can I get Medicare?

A. Yes, you can. But you will have to pay a premium for it.

There are two parts to Medicare. You can qualify for the Medical Insurance part if you are age 65 or older and you pay the monthly premium. The basic premium is $31.90 per month, but 10 percent is added to the basic premium for each year you are older than age 65 when you enroll.

The other part of Medicare is Hospital Insurance. If you or your spouse worked under Social Security you can get this part without paying a premium. Otherwise, you can purchase Hospital Insurance for $171.60 per month.

Mary Shafer — Tammy DeLozier
Mary Shafer's CURLEY Q's
3710 Highway 111 (Rear)
Pontoon Beach, IL 62040
APPOINTMENTS AVAILABLE
WALK-INS WELCOME
931-5997

Mears Tested, Tires Tough.
BRIDGESTONE D691 Desert Dueler
Steel-belted radial, off-road traction with on-road manners, wet or dry. Provides grip even in late wear stages.
BARNEY'S
BRAKE & WHEEL ALIGNMENT
2311 MADISON AVENUE
GRANITE CITY, IL 62040
452-1312
SINCE 1940
SCHWARZKOPF & SON

BERNINA • NEW HOME • PFAFF • SUPERLOCK • ELNA • NEW HOME •
COUPON
SEWING MACHINE TUNE UP $9.95 with Coupon
Reg. $24.95
1. Cleaning. 2. Oiling. 3. Check and Adjust Tension. 4. Check Electrical System. 5. Check All Movable Parts. 6. Replace Needle. 7. Check Light Bulb. 8. Check Needle Hook and Timing. 9. Check Straight and Zig Zag Mechanism. 10. Check All Automatic Functions.
COUPON FOR SEWING MACHINE TUNE-UP Expires 7-19-89
PAT'S AMERICAN MADE
The Best Little Sewing House in West O'Fallon
Monogramming - Lessons - Bridal - Alterations
106 Homestead, West O'Fallon (Across from Coleman's Drug turn off Rt. 50, go ¼ block.)
632-1364
Closed Thurs. Open Mon.-Sat. 9-5 or by appointment
BERNINA • NEW HOME • PFAFF • SUPERLOCK • HUSQVARNA • KENMORE •

Come On Down To ...
FOURNIE FARMS
• Home Grown Zucchini • Potatoes • Lettuce • Soft Fruit • Ice Cold Watermelon • Blackberries
• Cantelope • Honey • Broccoli • Fresh Ground Horseradish • Yellow Zucchini • Peppers • Sweet Corn
• Tomatoes • Cabbage • Cauliflower • Green Beans • Cucumbers • Crookneck Squash • New Potatoes
Hours: Mon.-Sat. 9 a.m. - 7 p.m. Sun. 10-6
LOCATED 1 MILE WEST OF DAVE CROFT MOTORS ON S.A. 35
344-8527
THIS WEEK'S -SPECIAL-
• HOME GROWN TOMATOES

Ginger Creek Village
SIDEWALK SALES - FRIDAY & SATURDAY
(July 14 & 15)

Fabulous Fashions
...for the Fuller Figure
Shop in cool comfort and enjoy great savings at our indoor "Sidewalk SALE!"
20%-75% OFF
Selected Summer Funwear
50%-75% OFF
Spring Clearance Items & Selected Accessories
Plum Pretty
656-6718

SIDEWALK SALE!
(Indoor & Outdoor)
Select Spring & Summer
•Dresses
•Shorts
30%-75% OFF
$5.00 TABLE
•Spring & Summer Jewelry
50%-75% OFF
•Great Buys Gene Ewing Bis!
$10.00 TABLE
•Early Fall Sale Items
•Accessories: Scarves Purses, Belts
Cash and Carry Only!
Sandy's
Special Sale Hours: Friday 9-7 Saturday 10-4

Chez Seamus French Cafe
Sidewalk SALE
UP TO 75% OFF
Add A Little Spice
Gift and Gourmet Items

Frank's NURSERY & CRAFTS
ON SALE THRU THURSDAY
SUMMER SPECIALS!
We're fully stocked with Summer gardening needs!
Save 37%
Quality Pine Bark
IN 2-CU. FT. BAGS
4 for $10
Reg. 3.99 ea. Mix or match
• LARGE NUGGETS
• MINI NUGGETS
• PINE BARK MULCH
Gives landscapes a professional look and helps retain moisture and keep weeds out.
Flowering Annuals in 6" Patio Pots
3 for $5
One for 1.99 Reg. 2.99
44% off
Ground Cover JUNIPERS
In Gal. Containers
Low-growing Junipers excellent for covering slopes, banks and large areas or for planting next to buildings. Choose Blue Rug Juniper with fine trailing growth and intense silver blue foliage, San Jose, Bar Harbor, Andorra and Prince of Wales. Selection varies by store.
3.88 Reg. 6.99
GROWTH WARRANTY
All other Shrubs & Evergreens in 1-gal. cans Reg. 6.99 4.99
Save $5.00
Lawn & Garden Insecticide
Reg. 12.99 7.99
5,000 sq. ft. Contains 5% Diazinon to prevent and cure insect problems.
25% to 41% off
Longlife® Premium Lawn Fertilizer
• 1 bag 5.99
• 2 bags 10.00
• 3 bags 13.98
5,000 sq. ft. bag. Reg. 7.99. Limit 6 per customer.
Save $3.00
GROWELL GARDEN FOOD 5-10-5
Premium 5-10-5 Garden Food
Reg. 6.99 3.99 20 lbs.
A superior blend of plant nutrients. Ideal for flowers, vegetables, shrubs, trees and bulbs. While quantities last. No rainchecks.
POOL CARE
33% off
UTIKEM
• Liquid Shock
• Algae Destroyer
in Gal. bottles. Reg. 4.99 ea.
Mix or match 3 Gals $10
33% off
■ Utikem Alkaplus—5 lbs. Raises the pH level of pool water.
■ Utikem Alkaminus—6 lbs. Lowers the pH level of pool water.
Reg. 5.99 3.99 EACH
Special Purchase
SPECIAL GROUP OF Popular Table Plants
In 6" pots Reg. 5.99 to 6.99 3 for 9.99 3.99 ea.
Choose Ficus Robusta, Spathiphyllum, Ficus Benjamina, Marginata, Janet Craig and more! Specially marked plants only.
Swiss Farms Potting Soil
Reg. 4.49 2.99 40 lbs.
Amend with perlite and peat moss.
19" Plastic Planter by Max Klein
Reg. 16.99 9.99
Choice of white, beige or grey.
CRAFTS
Cross-Stitch Fabric
Reg. 1.49 88¢
11-, 14- and 18-count aida cloth. White, ecru & colors. 12"x18".
Delta Ceramcoat Acrylic Paint
Reg. 1.99 99¢ 2 oz.
2 oz. squeeze bottle. Over 50 acrylic colors.
Scribble Fabric Paint
Reg. 1.99 1.39
By Duncan. Over 72 colors. 1-oz.
Pony Beads
Reg. 1.29 88¢
30 colors. 150 pc./bag, metallics slightly less.
Entire Stock!
Any Garden Hose Reg. 14.99 to 24.99
$5 off off reg. prices
Save on our complete selection of low priced, premium quality rubber/vinyl hoses. Selection varies by store.
True Temper Snap Connect Starter Kit
50% off
Off reg. 3.99. High quality. No limit!
Frank's NURSERY & CRAFTS
ST. CHARLES: Cave Springs Exit off I-70 Next to Target. (314) 947-7148
BRIDGETON: McKelvey Rd. at St. Charles Rock Rd. Next to Target. (314) 296-7667
NORTH COUNTY: ■1015 Old Halls Ferry Rd. and I-270. (314) 355-6534
ST. LOUIS: Christy & South Kingshighway. Next to Venture's. (314) 351-4010
BALLWIN: 15031 Manchester Rd. off Holloway Rd. (314) 256-8777
KIRKWOOD: 1135 Kirkwood Rd. (S. Lindbergh Blvd.) N. of Hwy. 44. (314) 821-8868
SHREWSBURY: Kenrick Plaza Center, Watson Rd. off Trianon Parkway. (314) 962-8676
FAIRVIEW HGTS: Commerce Ln., N. of Linc. Hwy. acr. from Burl. Coat Fact. (618) 397-1251
OVERLAND: Page Avenue & I-70. Next to Ventures. (314) 429-5155
STORE HOURS:
• Mon. thru Fri. 9 am to 8 pm
• Saturday 9 to 7
• Sunday 9:30 to 5
We reserve the right to limit quantities. Sale ends 7-20-89
No. R23489ABCDGH © 1989, Frank's Nursery & Crafts, Inc.

Pigs no more

(Staff photo by Pat Foley)

Sgt. Tim Lyerla of the Granite City Police Department and Madison Police Chief Charlie Bridick show off their new waistlines.

Obese cops shed weighty problems

By Andy Siering
Staff writer

Madison Police Chief Charlie Bridick has suffered from nightmares recently. But he doesn't dream of gun-toting bankrobbers or homicidal maniacs.

No, Bridick dreams he is stuffing himself with food. Milkshakes. Roast pork. Cheeseburgers, cake, cold cuts from the fridge piled high in Dagwood Bumstead-style. He washes it all down with several Canadian Club Manhattans or a six pack of beer.

There was a time when such a dream would make his mouth water. Now it leaves a taste of fear. When he wakes, he anxiously asks his wife if he ate last night. No, she reassures him.

"Are you sure?" he asks her.

Bridick, 50, has lost almost 100 pounds, down from 386 pounds when he enrolled three months ago in the Optifast program at St. Elizabeth Medical Center.

The program combines two weeks of orientation, followed by 12 weeks of low-calorie fasting, followed by another 12 weeks of learning how to change one's eating habits and to exercise.

Patients are closely monitored by doctors and nurses to ensure that they are not suffering medically from the rapid weight loss during the fasting part. Men get about 800 calories of a protein and vitamin supplement a day, women 400.

Bridick isn't over the hump yet. He has 50 pounds to go and he is at the end of the fasting period. Now the tough part starts.

Sometime yesterday afternoon, Bridick took his first solid food in 12 weeks: 3 ounces of meat, a half-cup of cooked vegetables.

"I'm really not looking forward to eating," Bridick said Monday. "I'm a little gun-shy."

The dropout rate during the 12-week period Bridick is beginning is 20 percent, said Jim Chiappa, director of the Wellness Center at SEMC. The relapse rate after the entire program is completed is another 20 percent.

About 350 persons have completed the SEMC program. Their combined weight loss is something over 10 tons. The program is open only to people who are 50 pounds or at least 30 percent over their ideal body weight.

****

Sgt. Tim Lyerla of the Granite City Police Department knows exactly where Charlie Bridick is coming from. Lyerla, 34, went through the Optifast program last year.

He remembers how he dreaded the reintroduction to solid food after the fast. "That's the hard part. The fasting was easy because you don't have to decide when to eat or what to eat."

He remembers playing cat and mouse with the meal — eating a bite or two, then getting up from the table for a few minutes "to show I was the master."

Both Bridick and Lyerla had high blood pressure and shortness of breath from the strain of the extra baggage. Bridick also had diabetes. Now he doesn't.

Each felt bad about himself. Forget the cliche about fat people being jolly.

Lyerla weighed more than 300 pounds before going on the Optifast program in April of last year. Today, he weighs a comfortable 199.

It's a big difference that makes a big difference in how he feels and how he feels about himself.

Never mind the little things like being able to cross his legs and see his feet.

"Contrary to popular belief, fat people aren't happy," Lyerla said.

Said Bridick, "When you're that big, you don't have any self-esteem."

****

Policemen by the nature of their job are susceptible to overeating. Cops spend much of their shifts riding around or sitting and filling out reports. Fast-food joints with their high-calorie treats beckon to them.

But when they must exert themselves, it is often high-intensity exertion — a footchase or a scuffle. The job is almost an invitation to a coronary.

"In this job you either do nothing or you work your butt off," Lyerla said. "You may go from seven hours of sitting in the car to having to get out and beat feet. When you're 100 pounds overweight, it's hard."

One can imagine.

Both men used to kid each other. Lyerla called Bridick "Fat Man." Bridick called Lyerla "Walrus." They used to say, "If one of us gets hurt they won't call an ambulance, they'll call a tow truck."

Now, there is a genuine note of merriment when they talk about being overweight. Bridick can fit into his uniform for the first time in years. Lyerla is close to his playing weight in his baseball days.

Both had tried other ways to lose weight — Herbalife, the Cambridge Diet.

"There isn't one we hadn't tried," Lyerla said. "We tried 'em all," Bridick agreed. They always gained the weight back.

But the Optifast method, pardon the phrase, was no piece of cake either, they say.

"You have to be 100-percent committed," Bridick said.

The Optifast program tries to get patients to look at the reasons why each individual overeats. Some people drink to cope with stress or life problems. Obese people eat.

"Did I eat because I was angry at somebody? Did I eat because it was there?" Bridick asked. "Did I eat because I was taught to clean my plate as a kid?"

In Optifast, he said, he is learning to say no to food unless he is hungry.

"It's not your digestive system telling you you want to eat. It's your mind."

It teaches patients ways to reinforce what they've learned. Bridick always liked to raid the fridge at night. Now he keeps a jug of water inside and a picture of his former self on the door.

It teaches them to eat at home, in the kitchen — "not the bedroom, not the car, not the family room," said Bridick.

Lyerla kept a shirt and a pair of his old pants to look at — clothes he says look like they were made by "Omar the Tentmaker."

"It's all in the mind," he said. "Once they can get you to think about what you're doing, it's half the battle."

Both men speak highly of the group approach used in Optifast.

"You get this bonding with each other," Lyerla said. "We called ourselves 'the cattle.' There was so much camaraderie because we all had something in common."

Losing all that weight and reaching his goal was "like going back to school and getting your master's," Lyerla said. "And the compliments you get are nice."

Optifast is "not a diet," he said. "It's a lifestyle change. You have to stop what you were doing that got you that way."

Bridick in former top form, but not top weight.

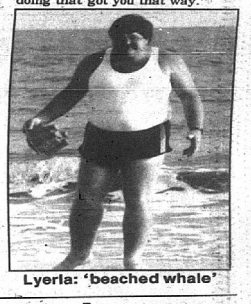

Lyerla: 'beached whale'

Emphasis on adoption might ease friction on difficult issue

The U.S. Supreme Court's July 3 decision on abortion has become "topic A" in Metro East and across the nation.

There are predictions it will be so divisive that we'll see confrontations like those that occurred in the Vietnam war era.

A partial "middle ground" would be for abortions to be curtailed, except in certain unusual circumstances, with both sides instead encouraging an increased emphasis on adoption where this is appropriate.

Many people's lives would be blessed if they could adopt a child; they often are thwarted now by red tape and not enough availability of newborns.

*****

PROPONENTS of the 1973 *Roe vs. Wade* ruling legalizing abortion are unhappy with the 1989 *Webster vs. Reproductive Health Services* decision, which didn't reverse *Roe* but upheld a Missouri law.

Last year, of the 15,000 women counseled about their pregnancies at two Reproductive Health clinics in the St. Louis area, 8,500 had abortions performed there.

Regarding the volume at the Hope Clinic in Granite City, speakers at pro-life rallies here have said the number is large.

Critics of the new ruling fear it will be the first in a series; the court has agreed to hear appeals of cases from Minnesota, Ohio and Illinois.

*****

THE ILLINOIS CASE, *Turnock vs. Ragsdale*, involves Illinois laws requiring all facilities that perform abortions to meet structural, staffing and equipment standards.

An Illinois district court and the U.S. Court of Appeals said the requirements, based on concerns about sanitary and medical conditions at abortion facilities, would be financially burdensome and unrelated to performance of abortions.

These laws would also keep a doctor who advises a woman to have an abortion from performing the operation.

*****

AS TO THE MISSOURI case, the U.S. Supreme Court overturned a lower court decision that struck down major portions of a 1986 Missouri statute specifically drafted to challenge *Roe*. This paves the way for states to enact their own abortion laws that can be used as legal tests to further limit abortion.

In the 5-4 decision drafted by Chief Justice William H. Rehnquist, the court said the preamble to the Missouri law, declaring that life begins at conception, is acceptable because the wording expresses a philosophy and doesn't carry legal penalties.

It upheld Missouri's rule that states may require tests to determine if the fetus could survive outside the womb in pregnancies of at least 20 weeks.

The opinion said, "Missouri has determined that viability is the point at which its interest in potential human life must be safeguarded."

A plurality of the court also suggested abortions could be regulated before the point of viability.

*****

IT WAS RULED that states may ban using public funds for abortions, ban abortions at public hospitals or clinics, and bar employees at those institutions from taking any part in abortions.

The court didn't address private medical facilities, where most of Missouri's abortions occur.

Women come to Granite City from a wide area to visit the Hope Clinic; nearby St. Elizabeth Medical Center does not provide abortions. Anti-abortion demonstrations have occurred outside Hope frequently in the 1970s and 1980s.

Now that I've mentioned Hope Clinic, I should say that opposite viewpoints are found at the Metro East Crisis Pregnancy Center, 451-2002, in Granite City. They don't arrange adoptions but do provide counseling (on alternatives to abortion) that has been widely praised.

*****

WHETHER THE COURT ruling will lead to increased wrangling in various U.S. cities, turmoil inside and outside the Supreme Court building is being predicted by one of its nine justices.

Justice **Antonin Scalia** criticized his colleagues for not going far enough to overturn *Roe*.

"We can now look forward to at least another term with carts full of mail from the public, and the streets full of demonstrators, urging us — their unelected and life-tenured judges who have been awarded those extraordinary, undemocratic characteristics precisely in order that we might follow the law despite the popular will — to follow the popular will," Scalia wrote.

*****

THE AGING JUSTICE who drafted *Roe* and wrote the dissenting opinion in *Webster*, Harry A. Blackmun, thinks the court is wrong in inviting legislatures to pass stricter laws, as test cases.

"For today, at least, the law of abortion stands undisturbed," Blackmun said in an emotional statement from the court's mahogany bench. "For today, the women of this nation still retain the liberty to control their destinies.

"But the signs are evident and very ominous. And a chill wind blows. I fear for the liberty and equality of the millions of women who have lived and come of age in the 16 years since *Roe* was decided."

Most of the high court has attacked the trimester system on which *Roe* is based, and the court adds, "Nothing in the Constitution requires states to enter or remain in the abortion business."

*****

PAST VOTES also are pertinent. In 1980, the Supreme Court said in *Harris vs. McRae*, a New York case, that banning federal funds for abortions unless they are necessary to save a woman's life is constitutional.

In 1977, *Maher vs. Roe*, the court upheld a Connecticut law that limits state funding to medically necessary abortions.

Also in 1977, *Poelker vs. Doe* upheld St. Louis' decision to refuse to provide publicly-financed hospital services for non-therapeutic abortions.

For the record, *Roe vs. Wade* was a Texas case. The top court said the right to privacy allows abortions. It established the trimester framework to determine at what point during pregnancy a state can regulate abortions.

*****

THE AMERICAN CIVIL Liberties Union opposes the court's 1989 stand. "This is an invitation to reckless and dangerous (state) legislation," said Tom Blumenthal, president of the ACLU of Eastern Missouri.

Dr. Anne Bannon, head of Missouri Doctors for Life, said, "Today is the return of reason." She said the past 16 years of "irrational" legalized abortion left the country with a "heritage of violence against the innocent and helpless."

B.J. Isaacson-Jones, executive director of Reproductive Health, said the court has let "a highly vocal, visibly violent minority take the moral high ground. We're viewing the destruction of the civil rights movement, and the decision puts women back in the dark ages," she said.

*****

SIMILAR SENTIMENT has been voiced by Planned Parenthood, which used to seek funds from Granite Citians by saying it is kinder to the unborn to prevent him or her from being born in a poor, unsafe neighborhood; it noted that such a child might be part of a large family lacking health care and food.

The potential child, it said, could neither enjoy life nor contribute to the general well-being; therefore, it shouldn't be born.

Well, I wouldn't be here if Planned Parenthood had succeeded in persuading my parents to accept this kind of thinking.

*****

I WAS BORN in West Granite City to a large, poor family the year the Depression began. We didn't always have enough food or health care. But I think I've done a few positive things for mankind. And I've certainly had a lot of enjoyment.

To those who might have blocked my life, I don't doubt they meant well, but I assert:

Not all "do-gooders" do good.

Winter wonderland

By Bill Winter

Classified liners

Sunday
Deadline .... 3 p.m. Friday
Rate .... 10 words, $3.45
(Each additional 5 words, 85¢)

All three issues
Rate .... 10 words, $7.35
(Each additional 5 words, $1.45)
No cancellation for three three issues

Wed.-Thurs.
Deadline .... 4:30 p.m. Monday
Rate .... 10 words, $5.10
(Each additional 5 words, $1.10)

All Illinois
Deadline .... 10:00 a.m. Monday
Rate ...... 10 words, $15.00
(Each additional 5 words, $5.75)

Call 877-7700
'We'll gladly bill you!'
(Certain ads must be pre-paid)

Classified displays

DEADLINES FOR DISPLAY CLASSIFIED ADS

SUN. PRESS-RECORD/JOURNAL .... THURS., 3 P.M.
WED. JOURNAL .... FRI., 3 P.M.
THURS. PRESS-RECORD .... TUES., 3 P.M.

OFFICE HOURS: 8:30 A.M. 'TIL 5:00 P.M., MON.-FRI.

All real estate advertised in this newspaper is subject to the Federal Fair Housing Act of 1968, which makes it illegal to advertise "any preference, limitation or discrimination based on race, color, religion, sex, or national origins, or any intention to make any such preference, limitation or discrimination."

This newspaper will not knowingly accept any advertising for real estate which is in violation of the law. Our readers are informed that all dwellings advertised in this newspaper are available on an equal opportunity basis.

To complain of discrimination call HUD toll free at: 1-800/424-8590.

Advertising notice

ADVERTISERS ARE REQUIRED to check the first insertion of ads for errors. East Side Publications will be responsible for only one incorrect insertion. Any error should be reported immediately. Please check your ad carefully upon its initial insertion and report any errors to this office at 877-7700.

LIABILITY of East Side Publications in the event of failure to publish an advertisement for any reason or in the event that errors occur in the publishing of an advertisement shall be limited to the space occupied by the items of advertisement.

CLAIMS CONCERNING OMISSIONS or incorrect insertions will not be considered unless made within 30 days of publication.

- •TRANSPORTATION 10-180
- •SERVICES 780-1680
- •EDUCATION 210-220
- •MERCHANDISE 1710-2030
- •EMPLOYMENT 310-390
- •REAL ESTATE 2300-2485
- •NOTICES 400-500
- •COMMERCIAL REAL ESTATE 2500-2545
- •PROFESSIONAL SERVICES 550-740
- •RENTALS 2600-2710

Auto for Sale 10

'71 BAJA Volkwagon, runs good, plus extra motor, $500. No trades. 876-5718, 797-1056.

79 BUICK SKYHAWK, $800 runs great. 4190 Hiway 162.

Auto for Sale 10

1987 CADILLAC CIMARRON, 4 door, light blue exterior, dark blue leather interior, full power, extra clean, 23,100 miles, 4 year factory warranty. After 6pm, 931-6340.

Auto for Sale 10

1981 CADILLAC SEDAN DEVILLE. Loaded. 877-5343.

1979 CADILLAC SEVILLE, 2 Door. Good condition. $1,500. 877-4255.

Auto for Sale 10

1978 CAMARO LT 350, Automatic, Air. $1,995. BEACH 797-6662.

1980 CAMERO Z-28 and 1978 Dodge Pickup. 877-4534.

1983 CHEVETTE. $1,400. Good Shape. 931-5624.

79 CHEVETTE. 4/dr., good condition, $500 obo. 877-7234.

Auto for Sale 10

1986 CHEVROLET CAVALIER RS, good condition, must sell. 452-5337 or 451-1349.

1978 CHEVY WAGON, Runs Great. $450. 876-0245.

78 CHEVY 56,xxx miles, body damage. $500. 79 TC-3, rallye wheels, am/fm, needs mechanical work. $275. 931-2635.

Autos For Sale 10

ALTON EUROPEAN IMPORTS
2350 State, Alton
466-6651
1984 FORD ESCORT WAGON Blue, auto, low miles $2795
1983 OLDS CUTLASS SUP Low mi., taupe metallic. $4495
1986 FORD TEMPO GL SPORT Red; 5spd, air $5995
1986 FORD TAURUS Tan/tan, low miles $5995
1987 OLDS 98 REGENCY BLUE Loaded, w/moonroof ... $10,495
1987 PORSCHE 924 S Guards red, sharp $16,795

1973 CHEVY. $250 or best offer. 877-8414.

1985 CORVETTE: Low milage. Excellent condition. 876-3589.

1969 Corvette Stingray. New Paint. $8,500 Firm. 877-4628.

1971 CUTLASS CONVERTABLE. $2,200. Call Weekdays before 2pm. 876-7476.

78 DATSUN 3 speed, 57,000 orginal miles, new brakes, runs good, $500. Call 452-0761 after 6pm or weekends.

Auto for Sale 10

1974 Datson 260Z. Silver, Air, New Tires. All Receipts. Runs Great. $2,400. 931-0779.

1987 DODGE COLT E. 2 door hatchback, 4 speed, 4 cylinder. Excellent condition. One owner. 618-452-7188, (8:30am-4:30pm). 618-664-4069 after 6pm.

1985 DODGE DAYTONA, loaded, 40,000 miles. Warranty. $6295. 797-0541.

1977 DODGE Monaco. $300 or best offer. 931-5670.

1975 DODGE CORNET, 58,000 original miles. 1978 Cadillac Sedan Deville, 84,000 miles. Both cars in Very Good Condition. 876-3430 after 3pm.

1985 2 Door Encore. 4-Speed. Cassette. $1,400. 451-9058.

1971 El Camino 350. Automatic, power steering. Motor and transmission mechanically perfect. Low miles. $850 or best offer. 876-2610.

1975 FORD ELITE: power steering/brakes, air, cruise, good motor, $475. 452-3403.

Auto for Sale 10

1985 FORD TEMPO, 4 door, blue, a/c, am/fm cassette, runs good, very clean $4000. 451-0092.

1983 FORD LTD Brougham, maroon/maroon, 2.3L, 4 cylinder, automatic, cruise, A/C, stereo, PS, PB, needs exhaust work. $2350. Steve, 692-6200, ext. 4340 days. 692-1375 evenings.

1984 GMC PICKUP, new tires, power steering/brakes, air, $4500. 797-2647.

1977 GRAND PRIX, power windows, power door locks, power trunk, V8, AM/FM, $550. 451-2313.

JUNK CARS Bought $50-$150-$200. 451-2726.

80 MARQUIS WAGON a/c, am/fm, excellent condition, $1495 Or best offer. 797-1169.

1979 MERCURY ZEPHYR WAGON, good transportation, 6 cyl., auto., $675. 877-5085.

1977 MONTE CARLO. $400 or best offer. Call after 6pm. 451-1291.

1988 Mustang GT With Cover. Blue and Silver. 14,XXX Miles, Auto All Options. Centerline Wheels. $14,000. 877-3422.

1980 MUSTANG, sunroof, PS, PB, 4 cylinder, 4 speed, AM/FM, good condition. $1500. Days, (314)247-2232, evenings, (618)451-1146.

1980 MUSTANG, 4spd, air, good work car, $600. 797-6586.

1965 MUSTANG, new quarter panels, fresh paint, needs interior work. 452-7846, 797-6683.

72 NEW YORKER 440, 4 Bbl, $350 o.b.o. Must sell, 452-2781.

1988 NISSAN 200SX, hatchback, A/C, AM/FM stereo, black, tilt wheel, 12xxx miles. $11,000 or take over payments. 451-5424.

1980 PLYMOUTH HORIZON, red, 4 cyl., 4spd, new clutch and timing belt. 931-5298, after 5pm.

1974 PLYMOUTH. 4 Door, automatic transmission, power steering, stereo. 64,700 actual miles. $650 or offer. Shell for Long bed Mazda or Courier. $800. 797-1145 or 1708 Courtney.

1987 PONTIAC BONNEVILLE. Senior citizen's car. Low mileage, excellent condition. 452-5337 or 451-1349.

'85 SCIROCCO 36xxx miles, fuel injected, all options, $5495 or best offer, excellent condition, 797-1169.

Auto for Sale 10

1980 Toyota 5-Speed. 30-40 MPG, Air Condition. Runs and Looks Good. $1,600. 2541 Delmar.

1977 TOYOTA Corolla wagon, runs good, good gas mileage. First $375. 876-0628 or (314)655-4518.

'81 TRANS AM, mint condition, $2900 negotiable, 451-0719.

Antique and Specialty Cars 30

1962 STUDEBACKER. Original 50,XXX Miles. Very Good Condition. $2,200. 931-4197.

Cars/Trucks Wanted 40

JUNK CARS BOUGHT
HIGHEST PRICES PAID
Call 931-3051

Pickups/4x4 Drives 60

CAMPERSHELLS: large selection of aluminum and fiberglass shells to fit fullsize and compact trucks. Special orders to color match your truck. FRED'S MOBILE HOMES, Hwy. 3 and Rand, Hartford. 254-1858.

1972 CHEVROLET pickup truck. 877-7323.

1980 CHEVY TRUCK. Lite Body Damage. $1,000 or Make offer. 931-0608.

1962 CHEVY, 3/4 ton pickup, with dump; with 1976 350 engine, 931-4648.

1977 FORD F150 RANGER XLT, 88,000 miles, runs great. Must see. After 5pm, 451-0347.

1976 FORD SUPER CAB. F250, tutone. $1,850. BEACH 797-6662.

GMC 1976 brown pickup truck with racks, $500. 452-8930.

1967 GMC 3/4 ton pickup, runs but does need motor. $300. 451-1119 after 6pm.

1984 Ranger 4X4 6 cylinder Automatic. $4,175. BEACH 797-6662.

1979 SUBURBAN. New motor, new transmission, new springs. $2700. 345-4711.

Auto for Sale 10

Vans 70

1979 CHEVOLET FULL Conversion Van. Solid, Loaded. BEACH 797-6662.

1978 CHEVY STEP VAN. Aluminum body, new engine. Complete. Excellent Shape. 931-6845.

1986 CONVERSION ASTRO VAN, take over payments. $375.48/month, 29 months, 67xxx, unlimited mileage warranty included. 797-1294.

1977 DODGE PASSENGER VAN, tutone. 318. $1,695. BEACH 797-6662.

1988 GMC CUSTOM VAN. B IVOU AC. 17,XXX miles. Loaded. Colr T.V., Flexsteel seats. Tilt cruise, Power window, Doorlocks, Etc. $26,000/Value. $17,500. 452-2562.

1972 VW VAN, needs motor work, excellent condition. 452-6907, $350.

Travel Trailers 100

1984 COACHMAN CLASSIC
29' long, fully equipped, sleeps 6, excellent condition. 931-5659.

ROOF MOUNT A/C DUO-THERM
3 SPEED, 13.5 BTU
$499
HARNEY'S RV I-270 & Lilac
5 miles west of Ill. Rte. 3
868-9441/1(800)44RV-USA

Utility Trailers 101

6'x12' BOX or flat trailer, heavy duty, make offer. 931-0224.

Campers 110

1972 ROVER, 19', self contained, $1995. Very well kept. 876-4826.

SHASTA Camping Trailer, excellent condition, $850. 2921 Harding. (618)876-3699.

1989 TERRY Resorts poll camper, 26 foot, and hitch, used once, owner deceased, awning, air, 2 doors, electric hitch switch. Reduced. Call 876-7198.

Motorcycles 120

1975 400 FOUR, $350. 877-7234.

1986 HONDA V65 Magna, 1100cc, $1,800. Call 797-0984 or 877-2597.

1978 HONDA Automatic Motorcycle. $950. 2814 Nameoki Road, Granite City. 8am-4pm.

1981 HONDA CUSTOM, $1000, great condition. 876-4828.

1978 Honda Hawk II, Fairing Saddle Bags and Travel Trunk, Good Condition. $700 Call 452-3351.

1986 Honda Interceptor 500. Two Helmets. Must Sell. 877-4371.

86 HONDA 250R, 4 trax 4 wheeler, $995 firm. 797-6452.

'74 HONDA, 354, $350, 931-4648.

1978 KAWASAKI KZ650, good riding condition. (618)931-0145.

1985 700 YAMAHA, excellent condition, runs good. $1100. 797-0579, after 4pm.

Boats/Motors 130

16 FOOT JON BOAT and Trailer. 2600 Jerden. 876-3354.

6hp JOHNSON boat motor perfect condition. 931-7101.

16' JON BOAT, 10HP Mercury, electric start, live well, trailer, runs great! For sale or trade, 931-0224.

7.5 MERCURY outboard motor, $350. 797-1590

1973 Ranger Bass Boat, Trailer, Motorguide Foot Control Trolling Motor, Aerated, Live Well, 2 Batteries, No Out Board Motor. $1300 or Best Offer. 931-6244.

Auto Repair/Paint 160

MECHANICAL WORK: All types, 30 years experience, Free estimates, call 452-9235.

Auto Parts/Tires 170

WAYNE'S
Starter & Alternator Service. $20 for standard items. We also rebuild imports, over the road, farm equipment, industrial items. Most items installed for $10.00. 797-1740.

Automotive Accessories 180

UP TO **22% BETTER GAS MILEAGE**
• CLEANER ENGINE
• LESS TUNE-UPS
PLATINUM GASAVER
344-8826

Professional Careers 310

C.N.A.
3-11 SHIFT AVAILABLE
Self-motivated and able to function independently, dedicated to excellent patient care.
Under New Ownership/Management
COLONIAL HAVEN NURSING HOME
3900 Stearns
Granite City
931-3900

BARGAIN HUNTING??? Try the Classifieds!

1988 OLDS
Cutlass Supreme Classic
3 New Ones Left
PRICED TO SELL!
WOODROME OLDS
1905 Madison Ave.
Granite City
452-5107

1985 TOYOTA
Tercell
4 Door, Automatic & Air Only
$5995
WOODROME OLDS
1905 Madison Ave.
Granite City
452-5107

1988 OLDS
Calais Quad 4
Engine, Low Miles
$9750
WOODROME OLDS
1905 Madison Ave.
Granite City
452-5107

1985 OLDS
Cutlass Brougham
T-top, every option available on this car. Only 18,000 miles.
MUST SEE!
WOODROME OLDS
1905 Madison Ave.
Granite City
452-5107

1986 OLDS
Calais Sedan
Automatic & Air
$7495
WOODROME OLDS
1905 Madison Ave.
Granite City
452-5107

1986 OLDS
Delta Royale Coupe
Loaded, 1 Owner
$8795
WOODROME OLDS
1905 Madison Ave.
Granite City
452-5107

THE HOME OF THE TRUCK
PONTIAC GMC TRUCK
Warner
PONTIAC, GMC TRUCK, INC.
9001 W. FLORISSANT
(314) 522-8000
2½ MILES SO. OF 270

VAN BLOW OUT SALE
SAVINGS UP TO $8000. ON PREMIUM FULL SIZE CONVERSION VANS. ALL PRICES AND SAVINGS MARKED ON WINDOWS

FULL SIZE CONVERSION VAN
BLOW OUT PRICE STARTING AT **$17,599**

2.9% APR AVAILABLE TO QUALIFIED BUYERS
PRICE INCLUDES REBATE. STK. #80247

OVER 50 MINI AND FULL SIZE VANS IN STOCK

STOP AND SEE WHY THIS VAN HAS SO MUCH FOR SO LITTLE
STARTING FROM **$15,995**

2.9% APR AVAILABLE TO QUALIFIED BUYERS
PRICE INCLUDES REBATE STK. #80280
ALL PERSONALLY CUSTOMIZED AND LOADED, LUXURIOUS INTERIOR, POWER WINDOWS, POWER LOCKS, STEREOS, PASSENGER SEATING AND FUEL INJECTED V6 ENGINES.

GMC TRUCK It's not just a truck anymore.

SPEEDWAY SALVAGE
PAYS **$75** FOR JUNK CARS DELIVERED or PICKED UP **$60**
WE STILL OFFER THE LOWEST PRICED USED AUTO PARTS IN THE METRO-EAST AREA
We're Open Every Day
Offering Full and Self-Service
520 Old Madison Rd. **876-3366**
Across from International Raceway

SPECIAL OFFER FROM Ford

LIMITED QUANTITY
RANGER "EXPLORER"

2.9% APR FINANCING OR UP TO **$750 CASH BACK**

"SUPER VALUE"

25 RANGERS IN STOCK
AT COMPARABLE PRICES

1989 RANGER 4X2 STYLESIDE PICKUP
PRICE INCLUDES
- 2.3L engine
- 5-speed manual transmission
- Deluxe wheel trim
- Tinted glass
- Interval wipers
- Headliner
- Sliding rear window
- Electgronic AM/FM stereo with cassette and clock
- Tachometer
- Deluxe two-tone paint
- Chrome rear step bumper
- Cloth split bench seats
- P215 RWL all-season tires
- Power steering

EXPLORER SPECIAL VALUE PKG.
- Bright low-mount swing-away mirrors
- Cast aluminum wheels—deep dish

LIST PRICE VALUE **$11,578** YOU PAY ONLY **$8699** AFTER $750 REBATE

1989 RANGER 4X2 SUPERCAB PICKUP
PRICE INCLUDES
- 2.9L EFI V-6
- Air conditioning
- Rear jump seat
- 5-speed manual transmission
- Deluxe wheel trim
- Tinted glass
- Interval wipers
- Headliner
- Electronic AM/FM stereo with cassette and clock
- Tachometer
- Deluxe two-tone paint
- Chrome rear step bumper
- Cloth split bench seats
- P215 RWL all-season tires
- Power steering
- Bright low-mount swing-away mirrors

EXPLORER SPECIAL VALUE PKG.
- Speed control
- Tilt steering wheel
- Cast aluminum wheels—deep dish

LIST PRICE VALUE **$14,038** YOU PAY ONLY **$10,799** AFTER $750 REBATE

These vehicles are equipped with a Ranger "Explorer" Package which is being produced in limited quantities on a test basis. In order to qualify for the special added value of the Ranger "Explorer," you must be a resident of the following counties:

MISSOURI	ILLINOIS
ST. LOUIS	ST. CLAIR
ST. CHARLES	MADISON
JEFFERSON	

DEMONSTRATOR SALE PRICES INCLUDING FACTORY REBATES

YEAR MODEL	STOCK #	LIST PRICE VALUE	DISCOUNT	YOU PAY ONLY
1989 ESCORT LX 2 DOOR	1034	$10,060	$2061	$ 7,999
1989 TEMPO G.L. 2 DOOR	995	$11,528	$2579	$ 8,949
1989 PROBE G.L. CPE.	1110	$13,759	$1860	$11,899
1989 TAURUS 4 DOOR	1112	$14,318	$2419	$11,899
1989 AEROSTAR XL WGN.	1017	$15,974	$2175	$13,799
1989 T-BIRD COUPE	1103	$17,719	$2920	$14,799
1989 T-BIRD LX 2 DOOR	1033	$18,760	$3305	$15,455
1989 TAURUS LX WGN.	945	$19,808	$3509	$16,299

WE HAVE A LARGE SELECTION OF PRE-OWNED CARS AND TRUCKS IN ALL PRICE RANGES. THESE VEHICLES ARE FULLY INSPECTED PRIOR TO SALE AND BACKED IN WRITING. SEE US TODAY!!! YOU WON'T BE DISAPPOINTED!!!

"ON THE MOVE FOR TODAY . . . AND TOMORROW"
KOETTING FORD INC.

PARTS & SERVICE DEPARTMENT
OPEN MONDAY THRU FRIDAY 7 A.M. TO 6 P.M.
A FULL SERVICE DEALER
• SALES • PARTS
• LEASING • SERVICE
COMPLETE BODY REPAIR FACILITIES
1837 MADISON AVE
DOWNTOWN GRANITE CITY
(618) 452-5400
(314) 867-9219

$1000000 LIQUIDATION SALE

At Jack Schmitt Ford, we're overloaded with quality pre-owned cars and trucks...we have over $1,000,000 of inventory to choose from. There's never been a better time to buy at the East Side's #1 Used Car Dealer, Jack Schmitt Ford.

- '89 MUSTANG LX, 5.0 Litre — WAS $13,995 NOW $12,950
- '87 AEROSTAR WAGON — WAS $12,995 NOW $11,950
- '87 DODGE LANCER 4 Door — WAS $8 695 NOW $7,850
- '88 TAURUS WAGON — WAS $12,995 NOW $11,885
- '87 ESCORT Auto, Air — NOW $7,495 NOW $6,750
- '86 ESCORT — WAS $3,695 NOW $2,950
- '84 MERCURY COUGAR — WAS $6,995 NOW $5,950
- '88 TAURUS — WAS 10,995 NOW $9,995

	WAS	NOW
'88 Taurus LX, Loaded	$12,995	$12,450
'88 Lincoln Continental Signature	24,995	23,950
'88 Lincoln Town Car	18,995	18,350
'88 Buick Riviera	15,995	14,950
'88 Taurus Wagon	12,795	11,950
'87 Taurus, Loaded	8,995	8,450
'87 Firebird Formula	11,495	10,550
'87 Ranger Pickup	6,495	5,950
'87 Cutlass Calais, V-8	12,995	12,450
'87 Escort GT	7,895	6,950
'87 Merc. Sable	10,995	9,675
'87 Tempo, 4 Dr.	7,495	6,850
'87 Tempo, Blue	7,995	7,475
'87 Buick Regal, V-8	11,695	10,975
'87 Merc. Topas, 4 Dr.	7,695	6,950
'87 Pontiac Grand Am	9,495	8,475
'87 Merc. Grand Marquis	13,495	12,475
'87 Olds Cutlass	9,695	8,650
'87 Cavalier Convertible	12,895	11,950
'86 Cavalier Z-24	8,995	8,375
'86 Pontiac Grand Am	$8,495	$7,950
'86 Merc. Grand Marquis	11,495	10,495

	WAS	NOW
'86 Buick Sommerset	8,995	7,975
'86 Dodge Colt	3,995	3,450
'86 Escort GT	7,495	6,975
'86 Escort, 2 Dr., Air	5,695	4,950
'86 Chev. Conversion Van	12,995	11,450
'86 Jeep	10,595	9,875
'86 Buick Skylark	7,895	6,850
'86 Tempo	6,995	5,975
'86 Turbo T-Bird	10,995	9,850
'86 Chevy 3/4 Ton P.U.	9,895	8,650
'85 Merc. Grand Marquis	10,995	9,850
'85 Tempo	6,695	4,950
'85 Camaro IROC	9,995	8,950
'85 Escort	6,995	5,775
'85 Ford LTD, 4 Dr.	5,895	4,950
'84 Club Wagon	8,995	7,850
'84 Bronco II	8,995	7,850
'84 LTD Wagon	5,895	4,950
'84 Merc. Cougar	6,995	5,995
'83 Chevy Caprice, Loaded	5,495	4,850
'82 LTD, 4 Dr.	5,495	4,925

PLUS MANY MORE TO CHOOSE FROM!

1823 Vandalia Street
Collinsville, IL
344-5105

Jack SCHMITT Ford

245 S. Buchanan
Edwardsville, IL
656-2585

July 14 - July 20

The Wavelength

UHF-VHF and Cable Television

Granite City Press-Record/Journal
The Collinsville Herald/Journal

CHANNEL GUIDE

Channel 2, St. Louis	2	2	Channel 11, St. Louis	11	11	The Movie Channel	20	G	*Disney	29	P
*The Weather Channel		3	USA		12	*Fin. News Network	21	H	Channel 30, St. Louis	30	Q
Channel 4, St. Louis	4	4	ESPN		13	Chicago, WGN	22	I	*Headline News -	31	R
Channel 5, St. Louis	5	5	HBO	14	A	*Video Hits One	23	J	Christian Broad. Net.	32	S
*CNN		6	*Showtime	15	B	*Channel 24, St. Louis	24	K	*CenCom Showcase 1	33	T
Nickelodeon		7	*The Discovery Channel	16	C	*CSpan/EWTN	25	L	*CenCom Showcase 2	34	U
*TNT (Turner Network)		8	TBS, Atlanta	17	D	Nashville Network	26	M	*CenCom Showcase 3	35	V
Public Broad. Serv.	9	9	*Community Access	18	E	*MTV: Music Network	27	N	*Arts & Entertainment	36	W
*Prevue Guide		10	*Home Shopping Network	19	F	*Lifetime	28	O			

*PROGRAM LISTINGS NOT SHOWN

TODAY'S CROSSWORD PUZZLE

© 1987 United Feature Syndicate

ACROSS

1 Thick slices
6 Additional
10 — Bowl
14 Aviatrix
15 Soviet river
16 Andes native
17 Trouper
18 Terminate
19 Now Thailand
20 Trafalgar, e.g.
22 Fur piece
23 Ancestor
24 Removed liquid
26 "— — Ding Dong Daddy"
29 Stout's Wolfe
31 Ailing
32 Stopped
34 Finally
38 Norse deity
39 Moisture
41 She: Fr.
42 On a divan
45 Full of fear
48 Dusk
49 Cinch
50 Drenched
51 Flood
55 Pickpockets
57 Further
58 Emptiest
63 Josip Broz
64 Blackout
65 Because
66 Any time
67 Sale condition
68 Inward
69 NL team
70 Smoochee
71 Oracles

DOWN

1 Resorts
2 Insects
3 Next to Sask.
4 Fools
5 Pressures
6 Assembled
7 Unwritten
8 Tore
9 Deer's kin
10 Rye maker
11 Labor group
12 Flake off
13 Domesticated
21 Allowance
22 Tar
25 Narrow inlet
26 Wedding vows
27 Native of ancient Media
28 Old world
30 "Night Music" author
33 Insides
35 Struck — — blow
36 Swerve
37 Trial run
40 Hoist
43 Equitable
44 Study
46 Letters
47 Stands up to
51 Spud
52 Pointed arch
53 Deserved
54 "Not these!"
56 Farm animals
59 Pass over
60 Being: Sp.
61 Deface
62 Williams and Knight
64 Outshine

Answers from Previous Week

S	L	E	Y		W	E	A	L		L	A	B	O	R
L	I	R	A		A	N	N	E		E	D	I	L	E
A	T	O	P		I	T	E	S		T	O	T	E	D
B	U	D		S	T	E	W	S		D	R	E	S	S
S	P	E	C	T	E	R		E	T	O	N			
			R	I	D		S	N	O	W		H	I	S
S	A	B	E	R		S	C	I	E	N	T	I	S	T
O	P	U	S		P	L	A	N	S		I	D	L	E
F	E	S	T	E	R	I	N	G		S	L	E	E	P
T	R	Y		R	A	P	T		C	A	T			
			L	A	M	P		R	A	N	S	A	C	K
T	I	M	E	S		E	L	U	D	E		D	U	N
A	D	A	G	E		D	O	N	E		P	O	R	E
C	E	D	A	R		U	N	I	T		E	R	S	E
K	E	E	L	S		P	E	N	S		R	E	E	L

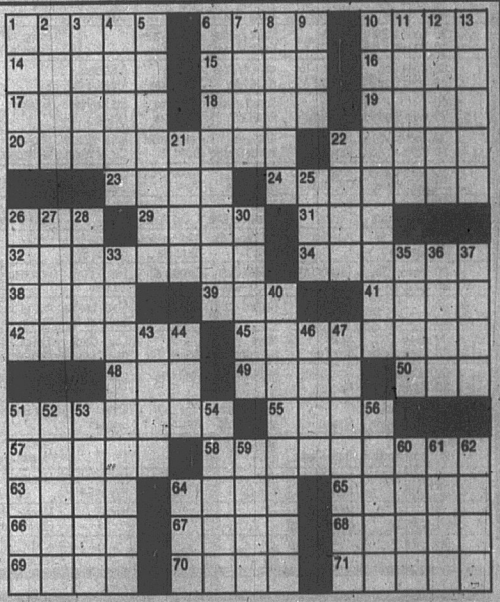

FRIDAY, JULY 14, 1989

	KTVI 2	KMOX 4	KSDK 5	KETC 9	KPLR 11	KDNL 30	NICK 7	USA 12	ESPN 13	HBO A	TBS D	TMC G	WGN 1	NASH M	CBN S
5:00 5:30		CBS News Business	NBC News NBC News		Country Agri. Report	Success 'n Life	Cities of Gold Little Prince	Soloflex Hero Dieting	Bodies Nation's Busi-	The Serpent Olivia Newton-	News Tom & Jerry's	Movie: "Love, Mary"	K. Copeland Faith Twenty		Today/Marilyn J. Robison
6:00 6:30	ABC News "	This Morning "	Today in St. Louis	In Our Image A.M. Weather	K. Copeland Fun House	News Comic Strip	Mr. Wizard Dennis	Cartoon Ex- press	ness Today "	John HBO Family	Funhouse "	" "	Alice Jem		Superbook Dry Gulch
7:00 7:30	Good Morning America	" "	Today "	Yoga & You Mister Rogers	Scooby Doo Dennis	Tom/Jerry Flintstones	Lassie Belle	" "	SportsCenter	Playhouse Tom Sawyer	B. Hillbillies Bewitched	Movie: "Brass Target"	Bozo "		Father Knows Hazel
8:00 8:30	" "	Family Feud Potatoes	" "	Sesame Street	C.O.P.S. Woody	Jem J. Swaggart	Spl. Today Little Prince	She-Ra Partridge	Th'breds Bodyboards	Movie: "Mak- ing Contact"	Little House on the Prairie	" "	Smurfs Gumby	American Ma- gazine	Green Acres Bach. Father
9:00 9:30	Mannix "	Live -- Regis & Kathie Lee	Donahue "	Kangaroo Reading	Little House on the Prairie	700 Club "	Maple Town David/Gnome	Lost in Space "	Baseball Baseball Mag	" Movie:	Movie: "How Sweet it Is!"	Movie: "White Nights"	Dukes of Haz- zard	Can Be a Star Top Card	700 Club "
10:00 10:30	Home "	Price Is Right	Sally Jessy Raphael	Mister Rogers Zoobilee Zoo	White Shadow "	Heritage Mayberry RFD	Elephant Little Koala	Land of the Giants	Getting Fit Basic Training	"Thank God It's Friday"	" "	" "	Charlie's An- gels	VideoCountry "	" Scott Ross
11:00 11:30	Gro. Pains Loving	Young and the Restless	Lose or Draw Golden Girls	Spl. Today Sesame	Wond. World of Disney	Rockford Files "	Pinwheel "	Chain Rea. Bumper Stum.	Bodies Bodyshaping	Movie: "Air- port 1975"	CHIPs "	Movie: "Sou- venir"	Geraldo "	American Ma- gazine	Talk Am. Baby
12:00 12:30	All My Child- ren	News Bold, Bea.	News Generations	Street Sewing/Nancy	Close/Comfort Movie: "Every	Incredible Hulk	Noozles Maple Town	Name Tune Music	Mickey Thompson's	" "	Movie: "Ven- detta for the	" "	News "	Remodeling New Country	Chefs Spacesaver
1:00 1:30	One Life to Live	As the World Turns	Another World "	Entertainment Zoobilee Zoo	Time We Say Goodbye"	Hollywood Sq. Newlywed	Spl. Today Lassie	Press Luck Tac Dough	Gymnastics "	Movie: "The Inquiry"	Saint" "	Movie: "The Barbarians"	H.'s Heroes Day at a Time	VideoCountry "	Here Come the Brides
2:00 2:30	General Hos- pital	Guiding Light "	Santa Barbara "	Letter People Sesame	" "	Addams F. Yogi Bear	Duckula Finder Keeper	High Rollers $25K Pyramid	Golf America PGA Tour	" "	Tom & Jerry Flintstones	" Movie: "Holly-	Kotter Yogi Bear	Top Card Crook	Campbells Green Acres
3:00 3:30	Peo. Court USA Today	Oprah Winfrey "	Days of Our Lives	Street Mister Rogers	Smurfs R. Ghostbust.	Tom/Jerry Chipmunks	Heathcliff Dennis	Throb My Sis. Sam	Women's U.S. Open Golf: Se-	Nature Watch HBO Family	Flintstones Gilligan	wood Shuffle" "	Bugs Bunny G.I. Joe	Nashville Now "	Hazel Father Knows
4:00 4:30	Current Affair Ent. Tonight	Divorce Court Cosby Show	Inside Edition Jeopardy!	Reading 3-2-1 Contact	DuckTales Batman	Punky B. Punky B.	Can't on TV Don't Sit	Dance Party USA	cond Round "	Playhouse Movie: "The	Addams F. Beaver	Movie: "Jegged	C.O.P.S. Fun House	" American Ma-	Big Valley "
5:00 5:30	News ABC News	News CBS News	News NBC News	Sesame Street	Silver Spoons B. Buddies	Diff. Strokes New Beaver	Think Fast Double Dare	Cartoon Ex- press	HR Derby SportsLook	Princess Bride"	Alice Carol Burnett	Edge" "	Facts of Life Jeffersons	gazine Remodeling	Bonanza: The Lost Episodes
6:00 6:30	Geraldo "	News Lose or Draw	News Wheel-Fortune	MacNeil/ Lehrer	Family Ties Sledg/Hammr	3's Company M*A*S*H	In. Gadget Hey Dude	Miami Vice "	SportsCenter Boating World	" Scenes	Andy Griffith Major League	Movie: "Amer- ican Dreamer"	Andy Griffith Benson	Top Card Crook	Father Mur- phy
7:00 7:30	Strangers Full House	Beauty and the Beast	Highway to Heaven	Wash. Week Wall St. Week	Movie: "The Gauntlet"	Jetsons Meet the Flint-	Mister Ed Patty Duke	Murder, She Wrote	Gymnastics "	Movie: "The Terminator"	Baseball: New York Mets at	" "	Little House on the Prairie	Nashville Now "	Movie: "The Flying
8:00 8:30	Mr. Belvedere Morning Glory	Movie: "The Murders in	Father Dowl- ing Mysteries	Movie: "Major Barbara"	" "	stones "	Room-Daddy Car 54	A. Hitchcock Ray Bradbury	Billiards "	" "	Atlanta Braves	" Movie:	" News	" VideoCountry	Deuces" "
9:00 9:30	20/20 "	the Rue Morgue"	" "	" "	News Major League	Perry Mason "	Sat. Night SCTV	Hitchhiker Werewolf	Monster Trucks	Movie: "The Running Man"	" NWA Wres-	"Deadly Illu- sion" "	Major League Baseball: Chi-	" Wolfman Jack	700 Club "
10:00 10:30	News Taxi	News Carol Burnett	News Tonight Show	Business Rpt. Dark Sha-	Baseball: St. Louis Cardi-	Andy Griffith Beaver	Laugh-In My 3 Sons	Miami Vice "	Motorweek SportsCenter	" "	ting Night Tracks	Movie: "Bull Durham"	cago Cubs at San Diego	Merrill Os- mond: I Like	Paper Chase "
11:00 11:30	Nightline Straight-Heart	Pat Sajak "	" Love Connec.	dows Dark Shw.	nals at Los An- geles Dodgers	I Love Lucy Benson	Donna Reed Mister Ed	Movie: "Cave Girl"	Rodeo "	Crypt Tales Not the News	" Night Tracks	" "	Padres "	Nashville Now "	Movie: "The Flying
12:00 12:30	Morton Dow- ney Jr.	" Arsenio Hall	David Letter- man	"Dressed to Kill"	" Soap	Webster Van Dyke	Patty Duke Sat. Night	" "	Baseball Quiz Lighter Side	Movie: "Vam- pire at Mid-	" Night Tracks	Movie: "The Barbarians"	Movie: "Psy- cho III"	" Movie: "Gold-	Deuces" "
1:00 1:30	Fam. Med. News	" Family Feud	Friday Videos News	Sign-Off	Twilight Zone Movie: "The	Movie: "Vigi- lante Force"	SCTV Laugh-In	Movie: "Hard- bodies"	SportsLook SportsCenter	night" Movie: "Trav-	Night Tracks	Movie: "The "	"	town Ghost Riders"	700 Club "
2:00 2:30	Ebony Sign-Off	For Children "	On Trial News		Life and Times of	" Movie: "Sud-	Car 54 Ann Sothern	" "	SpeedWeek Women's U.S.	eling Man" "	" Night Tracks	Lady on the Bus"	INN News Carson	Sign-Off	Praise the Lord "
3:00 3:30		News Movie: "Ad-	Movie: "To- morrow at		Judge Roy Bean"	denly, Love" "	Movie: "The Sin of Harold	Movie: "Hor- ror of the Wer-	Open Golf: Se- cond Round "	" Scenes	" Night Tracks	Movie: "Deadly Illu- sion"	Movie: "Scared "		" "
4:00 4:30		venture of Nick Carter"	Ten" "		Love Lone Ranger	" Gomer Pyle	Diddlebock" "	ewolf" "	Lighter Side	Movie: "Night- stick"	Gunsmoke "	College Coach	Straight! An- other Story"		Paid Program Discover

WEDNESDAY, JULY 19, 1989

Time	KTVI 2	KMOX 4	KSDK 5	KETC 9	KPLR 11	KDNL 30	NICK 7	USA 12	ESPN 13	HBO A	TBS D	TMC G	WGN I	NASH M	CBN S
5:00 :30		CBS News Business	NBC News NBC News		Country Agri. Report	Success 'n Life	Cities of Gold Little Prince	Paid Program Losing Weight	Bodies Nation's Busi-	Sports Illus.: Swimsuit	News Tom & Jerry's	Movie: "Pick- ing Up the	K. Copeland Faith Twenty		Today/Marilyn J. Robison
6:00 :30	ABC News	This Morning	Today in St. Louis	In Our Image A.M. Weather	K. Copeland Fun House	News Comic Strip	Mr. Wizard Dennis	Cartoon Ex- press	ness Today	Nicholas Nick- leby	Funhouse	Pieces"	Alice Jem		Superbook Dry Gulch
7:00 :30	Good Morning America		Today	Yoga & You Mister Rogers	Scooby Doo Dennis	Tom/Jerry Flintstones	Lassie Belle		SportsCenter	Nature Watch	B. Hillbillies Bewitched	Movie: "Where Ea-	Bozo		Father Knows Hazel
8:00 :30		Family Feud Potatoes		Sesame Street	C.O.P.S. Woody	Jem J. Swaggart	Spl. Today Little Prince	She-Ra Partridge	1985 British Open	Movie: "Paper Dolls"	Little House on the Prairie	gles Dare"	Smurfs Gumby	American Ma- gazine	Green Acres Bach. Father
9:00 :30	Mannix	Live -- Regis & Kathie Lee	Donahue	Kangaroo Reading	Little House on the Prairie	700 Club	Maple Town David/Gnome	Lost in Space	1986 Brit. Open	Movie: "For	Movie: "Drive, Lady, Drive"	Movie: "That	Dukes of Haz- zard	Can Be a Star Top Card	700 Club
10:00 :30	Home	Price Is Right	Sally Jessy Raphael	Mister Rogers Zoobilee Zoo	White Shadow	Heritage Mayberry RFD	Elephant Little Koala	Land of the Giants	Getting Fit Basic Training	Keeps"		Was Then, This Is Now"	Charlie's An- gels	VideoCountry	Scott Ross
11:00 :30	Gro. Pains Loving	Young and the Restless	Lose or Draw Golden Girls	Spl. Today Sesame	Wond. World of Disney	Rockford Files	Pinwheel	Chain Rea. Bumper Stum.	Bodies Bodyshaping	Movie: "Light	CHiPs	Movie: "The	Geraldo	American Ma- gazine	Talk Snapshots
12:00 :30	All My Child- ren	News Bold, Bea.	News Generations	Street T. Old House	Close/Comfort East of Eden	Incredible Hulk	Noozles Maple Town	Name Tune Music	Rodeo: Cal- gary	of Day"	Movie: "Red Sonja"	Barbarians"	News	Can Be a Star New Country	Chefs Daily Mixer
1:00 :30	One Life to Live	As the World Turns	Another World	Madeleine Zoobilee Zoo		Hollywood Sq. Newlywed	Spl. Today Lassie	Press Luck Tac Dough	Stampede	Movie: "Mak-		Movie: "Jaws the Revenge"	H.'s Heroes Day at a Time	VideoCountry	Here Come the Brides
2:00 :30	General Hos- pital	Guiding Light	Santa Barbara	Growing Growing		Addams F. Yogi Bear	Duckula Finder Keeper	High Rollers $25K Pyramid	Fishin' Hole Har. Racing	ing Contact"	Tom & Jerry Flintstones	Short Film	Kotter Yogi Bear	Top Card Crook	Campbells Green Acres
3:00 :30	Peo. Court USA Today	Oprah Winfrey	Days of Our Lives	Growing Mister Rogers	Smurfs R. Ghostbust.	Tom/Jerry Chipmunks	Heathcliff Dennis	Throb My Sis. Sam	Legends Of Wrestling	Encyclopd. Nicholas Nick-	Flintstones Gilligan	Movie: "Hunk"	Bugs Bunny G.I. Joe	Nashville Now	Hazel Father Knows
4:00 :30	Current Affair Ent. Tonight	Divorce Court Cosby Show	Inside Edition Jeopardy!	Reading 3-2-1 Contact	DuckTales Batman	Punky B. Punky B.	Can't on TV Don't Sit	Dance Party USA	Tractor Pull Racing	leby	Addams F. Beaver		C.O.P.S. Fun House	American Ma-	Big Valley
5:00 :30	News ABC News	News CBS News	News NBC News	Sesame Street	Silver Spoons B. Buddies	Diff. Strokes New Beaver	Think Fast Double Dare	Cartoon Ex- press	HR Derby SportsLook	Movie: "Date With an An-	Alice Carol Burnett	Movie: "Sou- venir"	Facts of Life Jeffersons	gazine New Country	Bonanza. The Lost Episodes
6:00 :30	Geraldo	News Lose or Draw	News Wheel-Fortune	MacNeil/ Lehrer	Family Ties Sledg/Hammr	3's Company M*A*S*H	In. Gadget Looney Tunes	Miami Vice	SportsCenter Muscle Maga-	gel"	Major League Baseball: At-		Andy Griffith Benson	Top Card Crook	Father Mur- phy
7:00 :30	Gro. Pains Ten of Us	Fresno	Unsolved Mysteries	World/Animals Highway 40	Movie: "Kenny Ro-	Movie: "The Survivors"	Mister Ed Patty Duke	Murder, She Wrote	zine World of	Movie: "School	lanta Braves at Montreal	Movie: "Jagged	V "The Final Battle"	Nashville Now	Movie: "Nor- wood"
8:00 :30	Hooperman R. Guillaume	Jake and the Fatman	Night Court Knight & Daye	Other Side of the Moon	gers as The Gambler"		Room-Daddy Car 54	Movie: "Mur- der by Night"	Sports PBA Bowling:	Daze"	Expos Movie: "Ac-	Edge"		VideoCountry	
9:00 :30	China Beach	Wiseguy	Miami Vice	Life in Minors	All in Family News	Perry Mason	Sat. Night SCTV		El Paso Open	Crypt Tales Not the News	ross the Wide Missouri"	Movie: "Ter- minal Entry"	News Major League	USO Celebrity	700 Club
10:00 :30	News Taxi	News Carol Burnett	News Tonight Show	Business Rpt. EastEnders	Night Court Cheers	Andy Griffith Beaver	Laugh-In My 3 Sons	Miami Vice	SportsCenter	1 Night Stand Movie: "A	Movie: "Moby	Movie: "The	Baseball: Chi- cago Cubs at	Tour Crook	Paper Chase
11:00 :30	Nightline Fam. Med.	Pat Sajak	Love Connec.	Outer Limits	Soap Twilight Zone	I Love Lucy Benson	Donna Reed Mister Ed	New Mike Hammer	PGA Tour NFL Yearbook	Fish Called Wanda"	Dick"	Fury"	Los Angeles Dodgers	Nashville Now	Movie: "Nor- wood"
12:00 :30	Morton Dow- ney Jr.	Arsenio Hall	David Letter- man	Previews Cinema Show	Movie: "Mean Streets"	Webster Van Dyke	Patty Duke Sat. Night	Dragnet WWF Prime	Racing Baseball Mag	Movie:			Twilight Zone	Movie: "Git	
1:00 :30	Straight-Heart News	Family Feud	Bob Costas News	Sign-Off		Movie: "The American Suc-	Stop Smoking Laugh-In	Time Wres- tling	SportsLook SportsCenter	"Busted Up"	Movie: "Joshua Then	Movie: "Jagged	Kung Fu	Along Little Dogies"	700 Club
2:00 :30	Expression Sign-Off	News Nightwatch	On Trial News		Movie: "Get Down and	cess Com- pany"	Car 54 Ann Sothern	Movie: "The	Top Rank Boxing: From	Movie: "Dam- ien: Omen II"	and Now"	Edge"	INN News Carson	Sign-Off	Friend Soloflex Hero
3:00 :30			Movie: "Stran- ger in Sacra-		Boogie"	"Honeymoon with a Stran-	Movie: "My Dear Secre-	Spirit Is Will- ing"	Las Vegas, Nev.	HBO Comedy	H'mooner All in Family	Movie: "Ter- minal Entry"	Movie: "Pos- session"		Paid Program- ming
4:00 :30			mento"		Love Lone Ranger	ger" Gomer Pyle	tary"	Paid Program	Surfer Getting Fit	Hour: Whoopi Goldberg	Green Acres Gomer Pyle	Eagles Dare	Sign-Off		Conversations Spacesaver

THURSDAY, JULY 20, 1989

Time	KTVI 2	KMOX 4	KSDK 5	KETC 9	KPLR 11	KDNL 30	NICK 7	USA 12	ESPN 13	HBO A	TBS D	TMC G	WGN I	NASH M	CBN S
5:00 :30		CBS News Business	NBC News NBC News		Country Agri. Report	Success 'n Life	Cities of Gold Little Prince	Help Arrives Paid Program	Bodies Nation's Busi-	Movie: "Hot Stuff"	News Tom & Jerry's	Movie: "Where Ea-	K. Copeland Faith Twenty		Today/Marilyn J. Robison
6:00 :30	ABC News	This Morning	Today in St. Louis	In Our Image A.M. Weather	K. Copeland Fun House	News Comic Strip	Mr. Wizard Dennis	Cartoon Ex- press	ness Today	Mom's on	Funhouse	gles Dare" Cont'd	Alice Jem		Superbook Dry Gulch
7:00 :30	Good Morning America		Today	Yoga & You Mister Rogers	Scooby Doo Dennis	Tom/Jerry Flintstones	Lassie Belle		SportsCenter	Strike Seabert	B. Hillbillies Bewitched	Movie: "Tell Me That You	Bozo		Father Knows Hazel
8:00 :30		Family Feud Potatoes		Sesame Street	C.O.P.S. Woody	Jem J. Swaggart	Spl. Today Little Prince	She-Ra Partridge	British Open Golf: First	Movie: "Pol- tergeist III"	Little House on the Prairie	Love Me, Junie Moon"	Smurfs Gumby	American Ma- gazine	Green Acres Bach. Father
9:00 :30	Mannix	Live -- Regis & Kathie Lee	Donahue	Kangaroo Reading	Little House on the Prairie	700 Club	Maple Town David/Gnome	Lost in Space	Round		Movie: "For the Love of	Movie: "The Law"	Dukes of Haz- zard	Can Be a Star Top Card	700 Club
10:00 :30	Home	Price Is Right	Sally Jessy Raphael	Mister Rogers Zoobilee Zoo	White Shadow	Heritage Mayberry RFD	Elephant Little Koala	Land of the Giants		Movie: "Air- port 1975"	Benji"		Charlie's An- gels	VideoCountry	Scott Ross
11:00 :30	Gro. Pains Loving	Young and the Restless	Lose or Draw Golden Girls	Special Sesame	Wond. World of Disney	Rockford Files	Pinwheel	Chain Rea. Bumper Stum.	British Open Golf Contin-		CHiPs	Movie: "Holly- wood Shuffle"	Geraldo	American Ma- gazine	Talk Cable Kitchen
12:00 :30	All My Child- ren	News Bold, Bea.	News Generations	Street Previews	Close/Comfort Movie: "Dark	Incredible Hulk	Noozles Maple Town	Name Tune Music	ues	Movie: "The Great Out-	Movie: "Night of the Lepus"	Movie: "The	News	Can Be a Star New Country	Chefs After Marriage
1:00 :30	One Life to Live	As the World Turns	Another World	Frug. Gourmet Zoobilee Zoo	Victory"	Hollywood Sq. Newlywed	Spl. Today Lassie	Press Luck Tac Dough	1987 Brit. Open	doors" Movie: "Mr.		Karate Kid"	H.'s Heroes Day at a Time	VideoCountry	Here Come the Brides
2:00 :30	General Hos- pital	Guiding Light	Santa Barbara	Letter People Sesame	Pvt. Benjamin	Addams F. Yogi Bear	Duckula Finder Keeper	High Rollers $25K Pyramid	Hydroplane Racing	North"	Tom & Jerry Flintstones		Kotter Yogi Bear	Top Card Crook	Campbells Green Acres
3:00 :30	Peo. Court USA Today	Oprah Winfrey	Sign-Off	Street Mister Rogers	Smurfs R. Ghostbust.	Tom/Jerry Chipmunks	Space Cele- bration	Throb Sister Sam	Legends Of Wrestling	Mom's on Strike	Flintstones Gilligan	Movie: "Hair- spray"	Bugs Bunny G.I. Joe	Nashville Now	Hazel Father Knows
4:00 :30	Current Affair Ent. Tonight	Divorce Court Cosby Show	Inside Edition Jeopardy!	Reading 3-2-1 Contact	DuckTales Batman	Punky B. Punky B.		Dance Party USA	Tractor Pull Th'breds	Drug-Free Movie: "Hot	Addams F. Beaver		C.O.P.S. Fun House	American Ma-	Big Valley
5:00 :30	News ABC News	News CBS News	News NBC News	Sesame Street	Silver Spoons B. Buddies	Diff. Strokes New Beaver		Cartoon Ex- press	HR Derby SportsLook	Stuff"	Alice Carol Burnett	Movie: "Blade Runner"	Facts of Life Jeffersons	gazine New Country	Bonanza: The Lost Episodes
6:00 :30	Geraldo	News Lose or Draw	News Wheel-Fortune	MacNeil/ Lehrer	Family Ties Sledg/Hammr	3's Company M*A*S*H	Looney Tunes	Miami Vice	SportsCenter SpeedWeek	Movie: "Pol- tergeist III"	Andy Griffith Andy Griffith		Andy Griffith Benson	Top Card Crook	Father Mur- phy
7:00 :30	Major League Baseball	Fresno	Cosby Show Dif. World	World/Animals Donnybrook	Kenny Rogers as Gambler II	Best of Ste- phen King's	Mister Ed Patty Duke	Murder, She Wrote	British Open Golf		Better World Society	Movie: "Wild Thing"	V "The Final Battle"	Nashville Now	Movie: "The Far Horizons"
8:00 :30	Teams To Be Announced	Cavanaughs Of Age	Cheers Dear John	Mystery: Lord Peter Wimsey	Adventure Continues	World of Hor- ror	Room-Daddy Car 54	Boxing	Motorsports: Thunder	Movie: "Traxx"	Movie: "Man	Nightmare on		VideoCountry	
9:00 :30		Equalizer	L.A. Law	Between Wars Between Wars	All in Family News	Perry Mason	Sat. Night SCTV		Auto Racing: USAC Midget	HBO Comedy	Without a Star"	Elm Street 4 Dream Master	News INN News	New Country	700 Club
10:00 :30	News Taxi	News Carol Burnett	News Tonight Show	Business Rpt. EastEnders	Night Court Cheers	Andy Griffith Beaver	Laugh-In My 3 Sons	Miami Vice	Cars SportsCenter	Hour Movie: "The	Movie: "Sidek-	Movie: "Ven- detta"	Darkside Magnum, P.I.	Can Be a Star Crook	Paper Chase
11:00 :30	Nightline Fam. Med.	Pat Sajak	Love Connec.	Outer Limits	Soap Twilight Zone	I Love Lucy Benson	Donna Reed Mister Ed	New Mike Hammer	Supercross Motorweek	Great Out- doors"	icks"	Movie: "Holly-	Movie: "The	Nashville Now	Movie: "The Far Horizons"
12:00 :30	Morton Dow- ney Jr.	Arsenio Hall	David Letter- man	Mystery: Lord Peter Wimsey	Movie: "The Last Dragon"	Webster Van Dyke	Patty Duke Sat. Night	Dragnet Feather and	Truck Racing Auto Racing	Movie: "Keep- ing Track"	Movie: "De- mon Seed"	wood Shuffle"	Andromeda Strain"	Movie: "Trig-	
1:00 :30	Straight-Heart News	Family Feud	Bob Costas News	Sign-Off		Movie: "The Jerk"	SCTV Laugh-In	Father Gang Madame's	SportsLook SportsCenter			Movie: "Wild Thing"		ger Jr."	700 Club
2:00 :30	Face to Face Sign-Off	Forgotten Children	On Trial News		Movie: "The Ultimate War-		Car 54 Ann Sothern	Place Movie: "The	Th'breds Lyn St. James	Movie: "The Running Man"	Movie: "Countdown"	Nightmare on	INN News Carson	Sign-Off	Weight Loss Making Easier
3:00 :30		News Nightwatch	Movie: "Things to		rior"	Movie: "Ken- tucky	Movie: "The Son of Monte	Red Tent"	Auto Racing: USAC Midget	Drug-Free		Elm Street 4 Dream Master	Movie: "Killer With Two		Secrets of Success
4:00 :30			Come"		Love Lone Ranger	Woman" News	Cristo"	Rob't Vaughn	Cars Getting Fit	Movie: "Flashdance"	Gomer Pyle	Movie: "Col- lege Coach"	Faces" Alice		Blublocker Blade

July 14 - July

The Wav

Granite City P

The Collinsv

CROSSW

ACROSS

1 Thick slices
6 Additional
10 — Bowl
14 Aviatrix
15 Soviet river
16 Andes native
17 Trouper
18 Terminate
19 Now Thailand
20 Trafalgar, e.g.
22 Fur piece
23 Ancestor
24 Removed liquid
26 "— — Ding Dong Daddy"
29 Stout's Wolfe
31 Ailing
32 Stopped
34 Finally
38 Norse deity
39 Moisture
41 She: Fr.
42 On a divan
45 Full of fear
48 Dusk
49 Cinch

DOWN

	ASH (M)	CBN (S)
		Wok of China Where a Will
		Paid Program Cable Kitchen
		Dry Gulch Superbook
dener dening		Gerbert Kidsworld
modeling hen		Flipper Gentle Ben
n Here s by Side		Sky King Roy Rogers
doors ntry Music		Lone Ranger Rifleman
ntryClips		Iron Horse
mmy Hun-		Big Valley
modeling chen		Monroes
tdoors sh Here		Gunsmoke
le by Side olfman Jack		Bonanza: The Lost Episodes
SO Celebrity our		Bordertown Crossbow
tchen ountry Music		Rin Tin Tin Campbells
r. Ole Opry rand Opry		Movie: "The Last Day"
SO Celebrity our		
tchen ountryClips		Bordertown Crossbow
olfman Jack		Rin Tin Tin Campbells
r. Ole Opry rand Opry		Zola Levitt Stop Smoking
ountry Music Vish Here		Paid Programming
CountryClips		Jewish Voice Paid Program
Sign-Off		Praise the Lord
		"Under Nevada Skies"

MONDAY, JULY 17, 1989

	KTVI (2)	KMOX (4)	KSDK (5)	KETC (9)	KPLR (11)	KDNL (30)	NICK (17)	USA (12)	ESPN (31)	HBO (A)	TBS (D)	TMC (G)	WGN (I)	NASH (M)	CBN (S)
5:00	CBS News	NBC News			Public Affairs	Success 'n	Cities of Gold	Paid Program	Bodies	Movie: "Apol-	News	Movie: "Tea-	K. Copeland		Today/Marilyn
5:30	Business	NBC News			Agri. Report	Life	Little Prince	Paid Program	Nation's Busi-	ogy" Cont'd	Tom & Jerry's	house of the	Faith Twenty		J. Robison
6:00	ABC News	This Morning	Today in St.	TV History	K. Copeland	News	Mr. Wizard	Cartoon Ex-	ness Today	Survival	Funhouse	August	Alice		Superbook
6:30	"	"	Louis	A.M. Weather	Fun House	Comic Strip	Dennis	press	"	"	"	Moon" Cont'd	Jem		Dry Gulch
7:00	Good Morning	"	Today	Yoga & You	Scooby Doo	Tom/Jerry	Lassie	"	"	Leadfoot	B. Hillbillies	Movie: "The	Bozo		Father Knows
7:30	America	"	"	Mister Rogers	Dennis	Flintstones	Belle	"	SportsCenter	Encyclopd.	Bewitched	Great Train	"		Hazel
8:00	"	Family Feud	"	Sesame	C.O.P.S.	Jem	Spl. Today	She-Ra	"	Movie: "Air-	Little House	Robbery"	Smurfs	American Ma-	Green Acres
8:30	"	Potatoes	"	Street	Woody	J. Swaggart	Little Prince	Partridge	Baseball Quiz	port 1975"	on the Prairie	"	Gumby	gazine	Bach. Father
9:00	Mannix	Live -- Regis	Donahue	Kangaroo	Little House	700 Club	Maple Town	Lost in Space	Cycling:	"	Movie: "It	Movie: "Dan-	Dukes of Haz-	Can Be a Star	700 Club
9:30	"	& Kathie Lee	"	Reading	on the Prairie	"	David/Gnome	"	Grand Prix	"	Started With a	cers"	zard	Top Card	"
10:00	Home	Price Is Right	Sally Jessy	Mister Rogers	White Shadow	Heritage	Elephant	Land of the	Getting Fit	Movie: "Hot	Kiss"	"	Charlie's An-	VideoCountry	"
10:30	"	"	Raphael	Zoobilee Zoo	"	Mayberry RFD	Little Koala	Giants	Basic Training	to Trot"	"	"	gels	"	Scott Ross
11:00	Gro. Pains	Young and	Lose or Draw	Special	Wond. World	Rockford Files	Pinwheel	Chain Rea.	Bodies	"	CHiPs	Movie: "Hair-	Geraldo	American Ma-	Talk
11:30	Loving	the Restless	Golden Girls	Sesame	of Disney	"	"	Bumper Stum.	Bodyshaping	Movie: "White	"	spray"	"	gazine	Am. Baby
12:00	All My Child-	News	News	Street	Close/Comfort	Incredible	Noozles	Name Tune	Gymnastics	Water Sum-	Movie: "White	"	News	Can Be a Star	Chefs
12:30	ren	Bold, Bea	Generations	Bodywatch	Movie: "Rif-	Hulk	Maple Town	Music	"	mer"	Lightning"	Movie:	"	New Country	TV Insiders
1:00	One Life to	As the World	Another World	Gourmet	fraff"	Hollywood Sq.	Spl. Today	Press Luck	Road Race	Movie: "Kra-	"	"Shakedown"	H.'s Heroes	VideoCountry	Here Come
1:30	Live	Turns	"	Zoobilee Zoo	"	Newlywed	Lassie	Tac Dough	Drag Racing:	mer vs. Kra-	"	"	Day at a Time	"	the Brides
2:00	General Hos-	Guiding Light	Santa Barbara	Focus/Society	"	Addams F.	Duckula	High Rollers	North. Nat'ls	mer"	Tom & Jerry	"	Kotter	Top Card	Campbells
2:30	pital	"	"	Focus/Society	Pvt. Benjamin	Yogi Bear	Finder Keeper	$25K Pyramid	Supercross	"	Flintstones	"	Yogi Bear	Crook	Green Acres
3:00	Peo. Court	Oprah Winfrey	Days of Our	Focus/Society	Last Dinosaur	Tom/Jerry	Heathcliff	Throb	Legends Of	Leadfoot	Flintstones	Movie: "Can't	Bugs Bunny	Nashville Now	Hazel
3:30	USA Today	"	Lives	Mister Rogers	R. Ghostbust.	Chipmunks	Dennis	My Sis. Sam	Wrestling	History of Ten-	Gilligan	Buy Me Love"	G.I. Joe	"	Father Knows
4:00	Current Affair	Divorce Court	Inside Edition	Reading	DuckTales	Punky B.	Can't on TV	Dance Party	Tractor Pull	nis	Addams F.	"	C.O.P.S.	"	Big Valley
4:30	Ent. Tonight	Cosby Show	Jeopardy!	3-2-1 Contact	Batman	Punky B.	Don't Sit	USA	Sunkist	Movie: "Mr.	Beaver	"	Fun House	American Ma-	"
5:00	News	News	News	Sesame	Silver Spoons	Diff. Strokes	Think Fast	Cartoon Ex-	HR Derby	North"	"	Alice	Movie:	Facts of Life	Bonanza: The
5:30	ABC News	CBS News	NBC News	Street	B. Buddies	New Beaver	Double Dare	press	SportsLook	"	Carol Burnett	Movie: "Stormy Mon-	"	Jeffersons	gazine Lost Episodes
6:00	Geraldo	News	News	MacNeil/	Family Ties	3's Company	In. Gadget	Miami Vice	SportsCenter	Nature Watch	Andy Griffith	day"	Andy Griffith	Celebrities	Father Mur-
6:30	"	Lose or Draw	Wheel-Fortune	Lehrer	Sledg/Hammr	M*A*S*H	Looney Tunes	"	Baseball Mag	Encyclopd.	Major League	"	Benson	Offstage	phy
7:00	MacGyver	Fresno	ALF	World/Animals	Movie: "Air-	Movie:	Mister Ed	Murder, She	Adventure:	Movie: "Hot	Baseball: At-	Movie: "The	Movie: "V"	Nashville Now	Movie: "The
7:30	"	"	Hogan Family	St. Louis Sky.	plane!"	"Kenny Ro-	Patty Duke	Wrote	Wilderness	to Trot"	lanta Braves	Great Out-	"	"	Eagle and the
8:00	Movie:	Murphy B.	Movie: "When	American	"	gers as The	Room-Daddy	WWF Prime	Calgary	Movie:	"	doors"	"	VideoCountry	Hawk"
8:30	"Cracked Up"	Design. W.	We Were	Masters	News	Gambler"	Car 54	Time Wres-	Stampede	"	at Montreal	"	"	"	"
9:00	"	Newhart	Young"	National Geo-	Major League	Perry Mason	Sat. Night	tling	"	"Pulse"	Expos	Movie: "Sal-	News	"	700 Club
9:30	"	Doctor	"	graphic	Baseball: St.	"	SCTV	"	"	"	"	vage I"	Major League	New Country	"
10:00	News	News	News	Business Rpt.	Louis Cardi-	Andy Griffith	Laugh-In	Miami Vice	Baseball	Crypt Tales	"	"	Baseball: Chi-	Can Be a Star	Paper Chase
10:30	Taxi	Carol Burnett	Tonight Show	EastEnders	nals at San	Beaver	My 3 Sons	"	SportsCenter	Movie: "Dead	"	"	cago Cubs at	Crook	"
11:00	Nightline	Pat Sajak	"	Outer Limits	Francisco	I Love Lucy	Donna Reed	New Mike	Volleyball: Pro	Man Out"	National Geo-	Movie: "Hair-	Los Angeles	Nashville Now	Movie: "The
11:30	Fam. Med.	"	Love Connec.	"	Giants	Benson	Mister Ed	Hammer	Beach	"	graphic Ex-	spray"	Dodgers	"	Eagle and the
12:00	Morton Dow-	"	David Letter-	American	Soap	Webster	Patty Duke	Dragnet	Boating World	Movie: "Dad-	plorer	"	"	Twilight Zone	Movie: "Down
12:30	ney Jr.	Arsenio Hall	man	Masters	Twilight Zone	Van Dyke	Sat. Night	Paid Program	Surfer	dy's Boys"	"	"	Twilight Zone	"	Hawk"
1:00	Straight-Heart	"	Bob Costas	Sign-Off	Movie: "The	False Witness	SCTV	Paid Program	SportsLook	"	Movie: "The	Movie: "The	Kung Fu	Movie: "Down	"
1:30	News	Family Feud	News		Carpetbag-	"	Laugh-In	After Marriage	SportsCenter	Movie: "The	Pride and the	Great Out-	"	Mexico Way"	700 Club
2:00	Turnabout	Health/Tennis	On Trial		gers"	"	Car 54	Dieting	Rodeo: Cal-	Big Easy"	Passion"	doors"	INN News	Sign-Off	Paid Program-
2:30	Sign-Off	News	News		"	"	Ann Sothern	Paid Program	gary	"	"	Movie: "Co-	Carson		ming
3:00	"	Nightwatch	Movie: "Be-		"	Movie:	Movie: "The	Build Fortune	Stampede	Movie:	"	lors"	Movie: "In the		Paid Program-
3:30	"	"	neath the 12		"	"Women at	Big Trees"	Paid Program	"	"Knightriders"	"	"	Steps of a		ming
4:00	"	"	Mile Reef"		Love	West Point"	"	Live Dreams	Outdoors	"	Green Acres	"	Dead Man"		Blublocker
4:30	"	"	"		Lone Ranger	News	"	Beat Baldness	Getting Fit	"	Gomer Pyle	Short Film	Alice		Spacesaver

	NASH (M)	CBN (S)
		NewSight '89 It Is Written
		Hug Tight
		James Kennedy
Outdoors Bassmasters		Sunday Best
Performance Heroes		Lloyd Ogilvie Oral Roberts
Inside/Racing Truckin' USA		Kidsworld Roy Rogers
Rodeo: Mesquite Champ.		Lone Ranger Rifleman
Bassmasters Buckmasters		Iron Horse
Truck Power Motoworld		Big Valley
American Sports Caval-		Monroes
cade Inside/Racing		Gunsmoke
Performance Truckin' USA		Bonanza: The Lost Episodes
Motoworld Heroes		Bordertown Rin Tin Tin
American Sports Caval-		Our House
cade Inside/Racing		Campbells Am. Snapshot
Truck Power Truckin' USA		In Touch
Outdoor News Bassmasters		Ben Haden J. Ankerberg
Motoworld Inside/Racing		R. Vaughn Ed Young
American Sports Caval-		Larry Jones John Osteen
cade Heroes		Cable Kitchen Paid Program
Rodeo: Mesquite Champ.		700 Club
Sign-Off		Movie: "Knight without Armour"
		Movie: "Eyes of Texas"

TUESDAY, JULY 18, 1989

	KTVI (2)	KMOX (4)	KSDK (5)	KETC (9)	KPLR (11)	KDNL (30)	NICK (17)	USA (12)	ESPN (31)	HBO (A)	TBS (D)	TMC (G)	WGN (I)	NASH (M)	CBN (S)
5:00	CBS News	NBC News			Country	Success 'n	Cities of Gold	After Marriage	Bodies	"Knightriders"	News	Movie: "One	K. Copeland		Today/Marilyn
5:30	Business	NBC News			Agri. Report	Life	Little Prince	M. Brittany	Nation's Busi-	Cont'd	Tom & Jerry's	Terrific Guy"	Faith Twenty		J. Robison
6:00	ABC News	This Morning	Today in St.	TV History	K. Copeland	News	Mr. Wizard	Cartoon Ex-	ness Today	Movie: "Jane	Funhouse	"	Alice		Superbook
6:30	"	"	Louis	A.M. Weather	Fun House	Comic Strip	Dennis	press	"	and the Lost	"	"	Jem		Dry Gulch
7:00	Good Morning	"	Today	Yoga & You	Scooby Doo	Tom/Jerry	Lassie	"	"	City"	B. Hillbillies	Movie: "Jane	Bozo		Father Knows
7:30	America	"	"	Mister Rogers	Dennis	Flintstones	Belle	"	SportsCenter	Little Women	Bewitched	Eyre"	"		Hazel
8:00	"	Family Feud	"	Sesame	C.O.P.S.	Jem	Spl. Today	She-Ra	Day at the	"I've Heard	Little House	"	Smurfs	American Ma-	Green Acres
8:30	"	Potatoes	"	Street	Woody	J. Swaggart	Little Prince	Partridge	Beach	the Mermaids	on the Prairie	"	Gumby	gazine	Bach. Father
9:00	Mannix	Live -- Regis	Donahue	Kangaroo	Little House	700 Club	Maple Town	Lost in Space	Waterskiing:	Singing"	Movie: "Ox-	Perry Mason:	Dukes of Haz-	Can Be a Star	700 Club
9:30	"	& Kathie Lee	"	Reading	on the Prairie	"	David/Gnome	"	Team Trials	Movie: "Jaws	ford Blues"	The Case of	zard	Top Card	"
10:00	Home	Price Is Right	Sally Jessy	Mister Rogers	White Shadow	Heritage	Elephant	Land of the	Getting Fit	the Revenge"	"	the Notorious	Charlie's An-	VideoCountry	"
10:30	"	"	Raphael	Zoobilee Zoo	"	Mayberry RFD	Little Koala	Giants	Basic Training	"	"	Nun	gels	"	Scott Ross
11:00	Gro. Pains	Young and	Lose or Draw	Special	Wond. World	Rockford Files	Pinwheel	Chain Rea.	Bodies	Movie: "The	CHiPs	Movie:	Geraldo	American Ma-	Talk
11:30	Loving	the Restless	Golden Girls	Sesame	of Disney	"	"	Bumper Stum.	Bodyshaping	Inquiry"	"	"Windy City"	"	gazine	After Marriage
12:00	All My Child-	News	News	Street	Close/Comfort	Incredible	Noozles	Name Tune	Football: Ot-	"	Movie: "The	"	News	Can Be a Star	Chefs
12:30	ren	Bold, Bea.	Generations	Painting	East of Eden	Hulk	Maple Town	Music	tawa/	"	Outfit"	"	"	New Country	Weight Loss
1:00	One Life to	As the World	Another World	Pierre Franey	"	Hollywood Sq.	Spl. Today	Press Luck	Winnipeg	Movie: "The	"	Movie: "The	H.'s Heroes	VideoCountry	Here Come
1:30	Live	Turns	"	Zoobilee Zoo	"	Newlywed	Lassie	Tac Dough	"	Princess	"	Sicilian"	Day at a Time	"	the Brides
2:00	General Hos-	Guiding Light	Santa Barbara	Letter People	"	Addams F.	Duckula	High Rollers	Auto Racing	Bride"	Tom & Jerry	"	Kotter	Top Card	Campbells
2:30	pital	"	"	Sesame	"	Yogi Bear	Finder Keeper	$25K Pyramid	Auto Racing	"	Flintstones	"	Yogi Bear	Crook	Green Acres
3:00	Peo. Court	Oprah Winfrey	Days of Our	Street	Smurfs	Tom/Jerry	Heathcliff	Throb	Legends Of	HBO Family	Flintstones	Movie:	Bugs Bunny	Nashville Now	Hazel
3:30	USA Today	"	Lives	Mister Rogers	R. Ghostbust.	Chipmunks	Dennis	Sister Sam	Wrestling	Playhouse	Gilligan	"Rented Lips"	G.I. Joe	"	Father Knows
4:00	Current Affair	Divorce Court	Inside Edition	Reading	DuckTales	Punky B.	Can't on TV	Dance Party	Tractor Pull	Not the News	Addams F.	"	C.O.P.S.	"	Big Valley
4:30	Ent. Tonight	Cosby Show	Jeopardy!	3-2-1 Contact	Batman	Punky B.	Don't Sit	USA	PGA Tour	Movie: "Jane	Beaver	Movie: "A	Fun House	American Ma-	"
5:00	News	News	News	Sesame	Silver Spoons	Diff. Strokes	Think Fast	Cartoon Ex-	HR Derby	and the Lost	Alice	Man in Love"	Facts of Life	gazine	Bonanza: The
5:30	ABC News	CBS News	NBC News	Street	B. Buddies	New Beaver	Double Dare	press	SportsLook	City"	Carol Burnett	"	Jeffersons	New Country	Lost Episodes
6:00	Geraldo	News	News	MacNeil/	Family Ties	3's Company	In. Gadget	Miami Vice	SportsCenter	Movie:	Andy Griffith	Movie:	Andy Griffith	Top Card	Father Mur-
6:30	"	Lose or Draw	Wheel-Fortune	Lehrer	Sledg/Hammr	M*A*S*H	Looney Tunes	"	Tractor Pull	"Hooper"	Major League	Firstworks	Benson	Crook	phy
7:00	Who's Boss?	Fresno	Matlock	World/Animals	Movie: "Na-	Movie: "The	Mister Ed	Murder, She	Cycling: Tour	"	Baseball: At-	Movie: "Ma-	Movie: "V"	Nashville Now	Movie: "Thun-
7:30	Wonder Years	"	"	Postscripts	tional Lam-	Alamo"	Patty Duke	Wrote	de France	"	lanta Braves	lone"	"	"	derhead --
8:00	Roseanne	Movie: "Ne-	In the Heat of	Nova	poon's Animal	"	Room-Daddy	Benny Hill	Top Rank	Movie: "Jaws	at Montreal	Movie:	"	VideoCountry	Son of Flicka"
8:30	Coach	cessity"	the Night	"	House"	"	Car 54	Special	Boxing: From	the Revenge"	Expos	"	"	"	"
9:00	thirtysome-	"	Midnight	Struggle for	News	"	Sat. Night	"	Las Vegas,	"	Movie: "Car-	"Young	News	"	700 Club
9:30	thing	"	Caller	Democracy	Major League	"	SCTV	"	Nev.	Movie: "Trav-	bine Williams"	Guns"	Major League	New Country	"
10:00	News	News	News	Business Rpt.	Baseball: St.	Andy Griffith	Laugh-In	Miami Vice	Lighter Side	eling Man"	"	"	Baseball: Chi-	Can Be a Star	Paper Chase
10:30	Taxi	Carol Burnett	Best of Car-	EastEnders	Louis Cardi-	Beaver	My 3 Sons	"	SportsCenter	"	"	Movie:	cago Cubs at	Crook	"
11:00	Nightline	Pat Sajak	son	Outer Limits	nals at San	I Love Lucy	Donna Reed	New Mike	Auto Racing	"	Movie: "The	"Rented Lips"	Los Angeles	Nashville Now	Movie: "Thun-
11:30	Fam. Med.	"	Love Connec.	"	Francisco	Benson	Mister Ed	Hammer	Monster	Movie: "The	Glenn Miller	"	Dodgers	"	derhead --
12:00	Morton Dow-	"	David Letter-	Nova	Giants	Webster	Patty Duke	Dragnet	Trucks	Dead Pool"	"	Firstworks	"	"	Son of Flicka"
12:30	ney Jr.	Arsenio Hall	man	"	Soap	Van Dyke	Sat. Night	Hollywood	Swamp Buggy	"	Story"	"	Twilight Zone	Movie: "Spoil-	
1:00	Straight-Heart	"	Bob Costas	Sign-Off	Twilight Zone	Movie: "The	SCTV	Lancer	SportsLook	Not the News	"	Movie: "Ma-	Kung Fu	ers of the	700 Club
1:30	News	Family Feud	News		Movie: "Em-	Valachi Pap-	Laugh-In	"	SportsCenter	Movie: "Chin-	Movie: "En-	lone"	"	Plains"	"
2:00	Perception	News	On Trial		peror of the	ers"	Car 54	Movie: "Har-	Auto Racing:	atown"	sign Pulver"	"	INN News	Sign-Off	Paid Program-
2:30	Sign-Off	Nightwatch	News		North Pole"	"	Ann Sothern	low"	Formula One	"	"	Movie:	Golden Greats		ming
3:00	"	"	Movie: "The		"	Movie: "High	Movie: "The	"	Grand Prix of	"	"	"Young	Movie: "A		Paid Program-
3:30	"	"	Big Wheel"		"	Time"	Stranger"	"	Great Britain	Sports Illus-	"	Guns"	Killer in Every		ming
4:00	"	"	"		Love	"	"	After Marriage	Lighter Side	trated: Swim-	Green Acres	"	Corner"		Dieting
4:30	"	"	"		Lone Ranger	"	"		Getting Fit	suit Issue	Gomer Pyle	"	Alice		Spacesaver

SATURDAY, JULY 15, 1989

	KTVI (2)	KMOX (4)	KSDK (5)	KETC (9)	KPLR (11)	KDNL (30)	NICK (7)	USA (8)	ESPN (10)	HBO (A)	TBS (D)	TMC (C)	WGN (I)	NASH (M)	CBN (S)
5:00		Movie: "Beg,	News		Country	Fantasy Island	Cities of Gold	Check It Out!	Arm Wrestling	"Nightstick"	Gomer Pyle	"College	SCTV		Wok of China
5:30		Borrow or	News		Blk Forum	Charles	Spartakus	Check It Out!	SpeedWeek	Sesame	Lines	Coach"	Making it Hap-		Where a Will
6:00	Kidsongs	Steal"	Sweethearts	Adventure	Farm Report	News	Little Koala	Where a Will	SportsCenter	Street Pre-	NWA Wres-	Movie: "Wil-	Larry Jones		Paid Program
6:30		Ninja Turtles	News	Adventure	All Outdoors	East Side	Noozles	Paid Program	Fishing	sents	tling	low"	World Tom.		Cable Kitchen
7:00	Flintstones	Raggedy Ann	Kissyfur	Adventure	Public Affairs	Capitol Report	Kid's Court	Financial Free-	Sportsman	Lyle Crocodile	National Geo-	"	Farm Report		Dry Gulch
7:30	Winnie the	Supermen	Gummi Bears	Oceanus	World Tom.	Business	Heathcliff	dom	Fly Fishing	Movie: "Hot	graphic Ex-	"	People-People		Superbook
8:00	Pooh	Muppet Ba-	Smurfs	Oceanus	Blk Forum	Munsters Tdy.	Mr. Wizard	Paid Program	Jim Houston	to Trot"	plorer	Movie: "Paper	Charlando	Gardener	Gerbert
8:30	Slimer! & Real	bies	"	Oceanus	For. Lean	Webster	Out of Control	Rob't Vaughn	Fishin' Hole	"	"	Dolls"	Heart/Chicago	Gardening	Kidsworld
9:00	Ghostbusters	Pee-wee Play	Chipmunks	Business File	Home Search	Ropes	Finder Keeper	Land of the	Tractor Pull	A Dangerous	Movie:	"	Business Rpt.	Remodeling	Flipper
9:30	Scooby Doo	Gator Tales	ALF	Business File	"	T and T	Can't on TV	Giants	Sunkist	Life	"Them!"	"	Make Happen	Kitchen	Gentle Ben
10:00	Bugs Bunny &	It's Ernest!	"	Business File	Lone Ranger	Soul Train	Don't Sit	Lost in Space	Play Ball	"	"	Movie: "Bull	Better Grades	Wish Here	Sky King
10:30	Tweety Show	Teen Wolf	Cosby Kids	Economics	Movie: "Em-	"	Dennis	"	Gameday	"	"	Durham"	Good Times	Side by Side	Roy Rogers
11:00	Crack-Ups	Mighty Mouse	Punky B.	Economics	pire of the	War of the	Double Dare	American	PBA Bowling:	Nature Watch	Movie: "The	"	Soul Train	Outdoors	Lone Ranger
11:30	Weekend	Storybreak	Ed Grimley	Economics	Ants"	Worlds	In. Gadget	Bandstand	Miller Lite	Movie: "To	Sea Hawk"	"	Movie: "Ho-	Country Music	Rifleman
12:00	Sprts. Leg.	Eye/St. Louis	Baseball	Frug. Gourmet	Movie: "The	Star Trek	Lassie	Movie: "The	Challenge	Catch a	"	Movie: "Blade	ward the	CountryClips	Iron Horse
12:30	A Special	After Marriage	Friday Videos	Garden	Longshot"		Heathcliff	Blade Master"	"	Thief"	"	Runner"	Duck"	"	"
1:00	Look at the	Quincy	Major League	Pierre Franey	"	Movie: "A Va-	Adventures of	"	Road Race	"	Movie: "Wild	"	"	Tommy Hun-	Big Valley
1:30	Women's U.S.		Baseball: Kan-	Madeleine		cation in Hell"	Baron Von		NFL Football	Movie: "The	Rovers"	Short Film	Movie: "The	ter	"
2:00	Open Golf:	Movie: "The	sas City Roy-	Painting	3 Stooges	"	Munchausen	Hollywood	Trucks	Great Out-	"	"	Ice Pirates"	Remodeling	Monroes
2:30	Third Round	Morning Af-	als at New	Motorweek	"Francis in	"	Far/4th	Check It Out!	Auto Racing	doors"	"	Movie: "King	"	Kitchen	"
3:00	"	ter"	York Yankees	Hometime	the Haunted	A-Team	Can't on TV	Bustin' Loose	Auto Racing:	Movie: "Hot	"	Kong"	"	Outdoors	Gunsmoke
3:30	Wide World of	CBS Sports	PGA Golf:	Collectors	House"	"	Out of Control	Trouble	Toyota Series	Stuff"	"	"	T and T	Wish Here	"
4:00	Sports: Van	Saturday:	Anheuser-	Smithsonian	Small Wonder	Strokes	Mr. Wizard	Throb	Hydroplane	"	Andy Griffith	"	Good Times	Side by Side	Bonanza: The
4:30	Horn vs. Hosi	Boxing	Busch Classic	World	Out of World	W. Happening	Dennis	My Sis. Sam	Racing	Movie: "Baby	New Beaver	"	Charles	Wolfman Jack	Lost Episodes
5:00	Barney Miller	Newsmakers	Health	Apollo to the	Secret Identity	Charles	Mister Ed	Diamonds	Cycling:	Boom"	Championship	Movie: "Wil-	From Scratch	USO Celebrity	Bordertown
5:30	ABC News	CBS News	NBC News	Stars	Superboy	Mama	Duckula	"	Grand Prix	"	Wrestling	low"	"	Tour	Crossbow
6:00	News	News	News	Vintage Wine	World of Dis-	Star Trek:	In. Gadget	Miami Vice	SportsCenter	"	Major League	"	She's Sheriff	Kitchen	Rin Tin Tin
6:30	D. Horowitz	Crimes	Wheel-Fortune	T. Old House	ney	Next Gener.	Looney Tunes	"	Sports	Movie: "Hot	Baseball: New	"	Benson	Country Music	Campbells
7:00	Mission: Im-	Paradise	My Two Dads	Wild America	National Geo-	Cops	"	Movie: "The	Volleyball	to Trot"	York Mets at	"	Love Boat	Gr. Ole Opry	Movie: "The
7:30	possible		Wally	Bless Me	graphic Spcl.		Patty Duke	Wind"	"	"	Atlanta	"	"	Grand Opry	Last Day"
8:00	Movie: "The	Tour of Duty	Golden Girls	Evening at	Beach Boys:	Reporters	Room-Daddy	"	Day at the	Movie: "The	Braves	Movie: "Bull	"	USO Celebrity	"
8:30	Sting II"		Empty Nest	Pops	Summer	"	Car 54	"	Beach	Dead Pool"	"	Durham"	News	Tour	"
9:00	"	West 57th	Hunter	Movie: "The	Major League	War of the	Sat. Night	Hitchhiker	Waterskiing:	"	Prince's Trust	"	"	Major League	Bordertown
9:30			"	39 Steps"	Baseball: St.	Worlds	SCTV	A. Hitchcock	Team Trials	HBO Comedy	Gala	"	Wolfman Jack	Baseball: Chi-	Crossbow
10:00	News	News	"	"	Louis Cardi-	Twilight Zone	Laugh-In	Movie: "Hard-	Surfer	Hour	"	Movie: "Brad-	cago Cubs at	"	Rin Tin Tin
10:30	Barney Miller	Star Trek:	News	Movie: "The	nals at Los An-	Monsters	My 3 Sons	bodies"	SportsCenter	Movie: "Chin-	"	dock: Missing	San Diego	Wolfman Jack	Campbells
11:00	Jeffersons	Next Gener.	Saturday	"	geles Dodgers	World Wide	Donna Reed	"	Rodeo	atown"	Night Tracks	In Action III"	Padres	Gr. Ole Opry	Zola Levitt
11:30	Movie: "The	Magnum, P.I.	Night Live	Third Man"		Wrestling	Mister Ed	"	"	"	"	"	"	Grand Opry	Stop Smoking
12:00	Unsinkable	"	It's Showtime	"The Lady	Three	Star Search	Patty Duke	Movie: "Cave	Adventure	"	Night Tracks	Movie: "Blade	Twilight Zone	Country Music	Paid Program-
12:30	Molly Brown"	Arsenio Hall	at the Apollo	Vanishes"	Stooges	"	Sat. Night	Girl"	"	Movie: "The	"	Runner"	Twilight Zone	Wish Here	ming
1:00	"	"	News	Sign-Off	"	Movie:	SCTV	"	SportsCenter	11th Com-	Night Tracks	"	Monsters	CountryClips	Jewish Voice
1:30	Entertainment	Triple Threat	News		"	"Mazes and	Laugh-In	"	NFL Yearbook	mandment"	"	Movie: "World	At the Movies	"	Paid Program
2:00	This Week	News:	News		Movie: "Vic-	Monsters"	Car 54	Movie: "The	Auto Racing:	"	Night Tracks	Gone Wild"	INN News	Sign-Off	Praise the
2:30	News	Warriors, Wi-	Sign-Off		tory at En-	"	Ann Sothern	Blade Master"	USAC Sprints	Tina -- Live --	"	"	Runaway		Lord
3:00	"	Movie: "Help			tebbe"	Movie: "They	Movie: "Angel	"	"	"	Night Tracks	Movie: "Mas-	Movie: "One		"
3:30	Sign-Off	on My Terms"			"	Got Me Cov-	on My	"	Auto Racing:	From Rio	"	ters of the	Deadly		
4:00	"	"			"	ered"	Shoulder"	"The Mind	SCCA Trans-	Movie: "The	Night Tracks	Universe"	Owner"		"Under Nev-
4:30		"				News	"	Snatchers"	Am Race	Dead Pool"	"		"Possession"		ada Skies"

SUNDAY, JULY 16, 1989

	KTVI (2)	KMOX (4)	KSDK (5)	KETC (9)	KPLR (11)	KDNL (30)	NICK (7)	USA (8)	ESPN (10)	HBO (A)	TBS (D)	TMC (C)	WGN (I)	NASH (M)	CBN (S)
5:00		Quincy			Lone Ranger	Fantasy Island	Cities of Gold	"The Mind	Auto Racing	Nicholas Nick-	World Tom.	Movie: "The	"Possession"		NewSight '89
5:30					Country		Spartakus	Snatchers"	Motorweek	leby	It Is Written	Adventures of	Cont'd		It Is Written
6:00		Newsmakers			J. Robison	News	Little Koala	Calliope	SportsCenter	"	Tom & Jerry's	Huckleberry	J Kennedy		Hug Tight
6:30		Eye/St. Louis		Behavior	Tomorrow	Capitol Report	Noozles	"	Bodyshaping	Braingames	Funhouse	Finn"	R. Schuller		"
7:00	Ebony	Steeple to	News	Behavior	Frederick K.	East Side	Kid's Court	Cartoons	Racing	Babar	Flintstones	Movie: "The	Chicago's		James Ken-
7:30	Rabbi	Confluence	Healthy Life.	Behavior	Price	Discovery	Heathcliff	"	PGA Tour	Encyclopedia	Tom & Jerry	Wind and the	Heritage-Faith		nedy
8:00	Sunday Mass	Kenneth	Sunday Today	Sesame	Bugs Bunny	Jimmy Swag-	Looney Tunes	"	Ballard Golf	Movie: "Pol-	Flintstones	Lion"	Sunday Mass	Outdoors	Sunday Best
8:30		Copeland	Meet Press	Street	Last Dinosaur	gart	Total Panic	"	Lighted Side	tergeist III"	Andy Griffith	"	Spiral Zone	Bassmasters	
9:00	Oral Roberts	Sunday Morn-	Sign-Off	Mister Rogers	Tarzan	Star Trek	"	"	Sportraits	"	Good News	Movie: "Jaws	BraveStarr	Performance	Lloyd Ogilvie
9:30	Robert	ing	Wall St. Jrnl.	Reading	"	"	"	"	Wk/Sports	Movie: "The	Movie: "Three	the Revenge"	Bugs Bunny	Heroes	Oral Roberts
10:00	Schuller	"	Meet Press	Sesame	Charlie's An-	NWA Pro	"	"	Spo. Reporter	Squeeze"	Godfathers"	"	Movie: "Fire-	Inside/Racing	Kidsworld
10:30	David Brinkley	Face Nation	Metro Journal	Street	gels	Wrestling	Menace	She-Ra	Gameday	"	"	Movie: "Three	creek"	Truckin' USA	Roy Rogers
11:00	"	Health/Tennis	D.C. Follies	Special	WWF Super-	World Class	Duckula	All-American	Auto Racing:	"	"	Men and a	"	Rodeo: Mes-	Lone Ranger
11:30	Face to Face	Quincy	Am. Top Ten	McLaughlin	stars	Wrestling	In. Gadget	Wrestling	Formula One	Not the News	"	Baby"	"	quite Champ.	Rifleman
12:00	Perception	"	Golden Greats	Wash. Week	Movie: "The	Movie: "Nigh-	Lassie	Code Red	Grand Prix of	Olivia Newton-	Bonanza	"	Wild, Wild	Bassmasters	Iron Horse
12:30	Expression	Movie: "Terri-	Guinness	Wall St. Week	Green Berets"	thawks"	Heathcliff	"	Great Britain	John	"	Movie: "Outra-	West	Buckmasters	"
1:00	Taxi	torial Men"	SportsWorld:	One on One	"	"	Sn. White	Movie: "The	Bodybuilding:	Movie: "Abs-	Major League	geous For-	Kung Fu	Truck Power	Big Valley
1:30	ABC Sports	"	Auto Racing	Tony Brown	"	"	Old Sultan	Harlem Globe-	Ms. Int'l	ence of Mal-	Baseball: New	tune"	"	Motoworld	"
2:00	Special	"	"	F. Line: Trust	"	Movie: "The	Puss 'n Boots	trotters on Gil-	Karate: Ban-	ice"	York Mets at	"	Baseball	American	Monroes
2:30	Women's U.S.	Warriors, Wi-	"	European	"	Wild Life"	"	ligan's Island"	tamweight	"	Atlanta	Movie: "Ma-	Lead-Off Man	Sports Caval-	
3:00	Open Golf:	zards and	PGA Golf:	The Golden	Major League	"	Can't on TV	Throb	Drag Racing:	Smoking	Braves	lone"	Major League	cade	Gunsmoke
3:30	Final Round	CBS Sports	Anheuser-	Years?	Baseball: St.	"	Out of Control	My Sis. Sam	North. Nat'l	Movie: "King	"	"	Baseball: Chi-	Inside/Racing	"
4:00	"	Sunday	Busch Classic	Moyers: A	Louis Cardi-	Movie: "Ho-	Mr. Wizard	A. Hitchcock	Auto Racing	Kong"	Andy Griffith	Movie: "Mas-	cago Cubs at	Performance	Bonanza: The
4:30			"	2nd Look	nals at Los An-	ward the	Dennis	A. Hitchcock	Auto Racing	"	New Beaver	ters of the	San Diego	Truckin' USA	Lost Episodes
5:00	News	CBS News	News	From Apollo	geles Dodgers	Duck"	Mister Ed	Murder, She	Horse Racing	"	NWA: Main	Universe"	Padres	Motoworld	Bordertown
5:30	Turnabout	News	NBC News	to the Stars	"	"	Duckula	Wrote	"	"	Event	"	"	Heroes	Rin Tin Tin
6:00	Incredible	60 Minutes	Jim Henson	Discover: Sci-	Movie: "Al-	21 Jump	In. Gadget	Miami Vice	SportsCenter	Movie: "Date	Movie: "The	Movie: "Bull	H.'s Heroes	American	Our House
6:30	Sunday	"	"	ence	legheny Upris-	Street	Looney Tunes	"	NFL Yearbook	With an An-	Far Country"	Durham"	Twilight Zone	Sports Caval-	"
7:00	Have Faith	Murder, She	Magical World	Faerie Tale	ing"	Most Wanted	"	Movie: "Pretty	Cheerleading:	gel"	"	"	Triple Threat	cade	Campbells
7:30	Movie: "Al-	Wrote	of Disney	"	"	Hidden Video	Patty Duke	Baby"	HS Nationals	"	"	"	At the Movies	Inside/Racing	Am. Snapshot
8:00	ien"	"	"	"	"	Schoendienst	Room-Daddy	"	Cheerleading:	Movie: "Pol-	National Geo-	Movie: "Three	Star Search	Truck Power	In Touch
8:30	"	Movie: "The	Movie: "The	National Audu-	"	and the '64	Car 54	"	Coll. Champ	tergeist III"	graphic Ex-	Men and a	"	Truckin' USA	"
9:00	"	Attic: The Hid-	Return of Des-	bon Society	"	Married...	Sat. Nite	Diamonds	Swimsuit Ja-	"	plorer	Baby"	News	Outdoor News	Ben Haden
9:30	"	ing of Anne	perado"	Masterpiece	News	G. Shandling	SCTV	"	maica	"	"	"	Instant Replay	Bassmasters	J. Ankerberg
10:00	News	Frank"	"	Theatre	Herzog	Tracey Ullman	Laugh-In	Hollywood	SportsCenter	Not the News	All in Family	Movie: "Biloxi	Monsters	Motoworld	R. Vaughn
10:30	Taxi	News	News	Doctor Who	Siskel & Ebert	Duet	My 3 Sons	Hitchhiker	"	HBO Comedy	Dieting	Blues"	Trapper John,	Inside/Racing	Ed Young
11:00	Movie: "Sins	Runaway	Love Connec.	"The Sea De-	World Tom.	I Love Lucy	Laugh-In	Financial Free-	Rodeo	Hour	Help Arrives	"	M.D.	American	Larry Jones
11:30	of the Father"	Rich & Fa-	Sweethearts	vils"	Larry Jones	Beaver	My 3 Sons	dom	"	Movie:	World Tom.	"	Movie: "Kath-	Sports Caval-	John Osteen
12:00	"	Livelystone	Sunday Night	"	Public Affairs	She's Sheriff	Self-Improv.	Rodeo	Golf America	"Flashdance"	After Marriage	Movie: "The	erine"	cade	Cable Kitchen
12:30	"	"	"	Crazy Like a	All Outdoors	It's a Living	Marketing	Where a Will	Sports Trivia	"	Better Grades	Wind and the	"	Heroes	Paid Program
1:00	USA This	Quincy	Fox	Sign-Off	Blk Forum	At the Movies	Gateway Re-	Where a Will	SportsCenter	Movie: "The	Soloflex	Lion"	At the Movies	Rodeo: Mes-	700 Club
1:30	Week	"	Public People/		Movie: "Al-	Law in Amer-	search	Success!	"	Serpent and	Chld. Fund	"	INN News	quite Champ.	"
2:00	News	News	Private Lives		legheny Upris-	Real Estate	SCTV	Paid Program	PBA Bowling:	the Rainbow"	Save Children	Movie:	Darkside	Sign-Off	Movie:
2:30	"	Nightwatch	Metro Journal		ing"	Sign-Off	Laugh-In	Build Fortune	Miller Lite	Movie:	Movie: "The	"Where Ea-	"		"Knight with-
3:00	Sign-Off	"	News		"	"	Car 54	Paid Program	Challenge	"Busted Up"	Savage Land"	gles Dare"	Movie: "Bret		out Armour"
3:30		"	News		Movie: "Every		Ann Sothern	Live Dreams	"	"	"	"	Maverick: The		"
4:00		"	News		Time We Say		Movie: "The	Beat Baldness	Outdoors	"	"	"	Lazy Ace"		Movie: "Eyes
4:30					Goodbye"		Private Life of	Paid Program	Getting Fit	"Apology"	Green Acres	August Moon	"		of Texas"
							Henry VIII"								

	KTVI (2)	KMOX (4)	K
5:00		CBS News	NBC
5:30		Business	NBC
6:00	ABC News	This Morning	Toda
6:30		"	Loui
7:00	Good Morning	"	Toda
7:30	America		
8:00	"	Family Feud	
8:30		Potatoes	
9:00	Mannix	Live -- Regis	Don
9:30	"	& Kathie Lee	
10:00	Home	Price Is Right	Sali
10:30	"	"	Rap
11:00	Gro. Pains	Young and	Los
11:30	Loving	the Restless	Gol
12:00	All My Child-	News	Ne
12:30	ren	Bold, Bea.	Ge
1:00	One Life to	As the World	Ne
1:30	Live	Turns	
2:00	General Hos-	Guiding Light	Sa
2:30	pital		
3:00	Peo. Court	Oprah Winfrey	Da
3:30	USA Today	"	Liv
4:00	Current Affair	Divorce Court	Ins
4:30	Ent. Tonight	Cosby Show	Je
5:00	News	News	Ne
5:30	ABC News	CBS News	NE
6:00	Geraldo	News	Ne
6:30	"	Lose or Draw	Wh
7:00	MacGyver	Fresno	AL
7:30		"	Ho
8:00	Movie:	Murphy B.	Mo
8:30	"Cracked Up"	Design. W.	Wo
9:00	"	Newhart	Yo
9:30		Doctor	
10:00	News	News	Ne
10:30	Taxi	Carol Burnett	To
11:00	Nightline	Pat Sajak	
11:30	Fam. Med.	"	Lo
12:00	Morton Dow-	"	Da
12:30	ney Jr.	Arsenio Hall	m
1:00	Straight-Heart	"	Bo
1:30	News	Family Feud	Ne
2:00	Turnabout	Health/Tennis	O
2:30	Sign-Off	News	Ne
3:00	"	Nightwatch	M
3:30		"	ne
4:00		"	M
4:30		"	

	KTVI (2)	KMOX (4)
5:00		CBS News
5:30		Business
6:00	ABC News	This Morning
6:30		"
7:00	Good Morning	"
7:30	America	
8:00	"	Family Feud
8:30		Potatoes
9:00	Mannix	Live -- Regis
9:30	"	& Kathie Lee
10:00	Home	Price Is Right
10:30	"	"
11:00	Gro. Pains	Young and
11:30	Loving	the Restless
12:00	All My Child-	News
12:30	ren	Bold, Bea.
1:00	One Life to	As the World
1:30	Live	Turns
2:00	General Hos-	Guiding Light
2:30	pital	
3:00	Peo. Court	Oprah Winfrey
3:30	USA Today	"
4:00	Current Affair	Divorce Court
4:30	Ent. Tonight	Cosby Show
5:00	News	News
5:30	ABC News	CBS News
6:00	Geraldo	News
6:30	"	Lose or Draw
7:00	Who's Boss?	Fresno
7:30	Wonder Years	"
8:00	Roseanne	Movie: "Ne-
8:30	Coach	cessity"
9:00	thirtysome-	"
9:30	thing	"
10:00	News	News
10:30	Taxi	Carol Burnett
11:00	Nightline	Pat Sajak
11:30	Fam. Med.	"
12:00	Morton Dow-	
12:30	ney Jr.	Arsenio Hall
1:00	Straight-Heart	"
1:30	News	Family Feud
2:00	Perception	News
2:30	Sign-Off	Nightwatch
3:00		"
3:30		"
4:00		"
4:30		"

Help Wanted 320

ASSISTANT MANAGER for mobile home park. Day hours, opportunity for advancement. (314)921-5151.

AVON
Are you a stranded customer? If so, call 877-4673.

AVON
To Buy or Sell AVON. Call 877-0030.

Beautician
$4.75-$6 AN HOUR
Great Clips is a rapidly expanding, national hair care chain. We are seeking highly motivated licensed stylists as well as new graduates. Our benefits include:
• Flexible Hours
• Advanced Technical and Management Training
• Advancement Opportunities
• Health Insurance
• Paid Vacation
For more information call
Cindy-Florissant Meadows 839-4642
Becky-Lemay Ferry 487-6744
Marlene-Des Peres 965-4760
Celia-Holly Hills/Gravois 481-4800
Angie-Hampton Village 752-3111

CASHIER
L.J. Ross Home Center. Call 931-6062 to set up interview.

CHILD CARE for 9yr old girl, days, reliable person. (618)797-1437

CLERK
General office work, must type and be accurate with figures. Shipping Department and data entry experience helpful. Send resume to: Box 33M, Journals, 1714 Deer Tracks Trail, St. Louis, MO. 63131.

COOK AND KITCHEN HELP, Apply in person at Canal Restaurant, 3317 W. Chain of Rocks Rd., Granite City.

DEPENDABLE SITTER wanted for 2 year old in my home, days, part time, Wilson Park Area. Call 877-8180.

DISPATCHER
Excellent opportunity for individual with local delivery service, some experience as dispatcher or delivery driver required. Must be detail oriented, self starter willing to use initiative. Ability to deal with a fast pace and get along well with others. Good pay and benefits program. Send resume including salary requirements to: P.O. Box 68, Madison, IL 62060 or you may call (618)452-9500

DRIVERS OTR, Hiring Nationwide trainees, or professionals, 314-781-7550.

DRIVER/WASHER, full time. Must have Chauffeur's license. Growing company with room for advancement. Starting $6.50 per hour, after 30 days, $7.25 plus benefits. Apply 1847 North Broadway, St. Louis, MO.

'COSMETOLOGY'
DAY CLASSES
Full and part-time. Train to be a hair sytlist.
CLASSES STARTING THE 1ST TUES. OF EVERY MONTH
CALL ACADEMY OF BEAUTY 876-4398
We Accept Master Charge and Visa. Approved by B.A.C.
LOCATED AT 20TH & CLEVELAND GRANITE CITY, ILL.

CAPTAIN'S CLIPPER
Is Looking For A BARBER or BEAUTICIAN With Experience
Send Resume To 2122 PONTOON RD. GRANITE CITY IL 62040

DRIVERS OWNER OPERATORS
Excellent opportunity for individuals with small pick ups or cargo vans for parcel delivery service. Deliveries to be made only in St. Louis metro area. Some delivery experience preferred. Good income potential, 2 way radios provided, group rate insurance available. Send resume to: P.O. Box 68, Madison, IL 62060 or you may call (618)452-9500

Drivers
Up to $350/wk
SUMMER IS HERE
4 Immediate openings on our neighborhood ice cream routes. We train. Must be 18 years or older with valid drivers license.
DELIGHT WHLS CO.
7579 Mintert Ind. Dr.
(take 1-70 to Bermuda 1½ miles North then right)
522-0765

EXPERIENCED COOKS AND WAITRESSES. Apply in person, Gateway Midstate Truck Plaza, Route 203 North at Interstate 70/55.

EXPERIENCED FUEL DESK CASHIERS. Apply in person, Gateway Midstate Truck Plaza, Route 203 North at Interstate 70/55.

GRANITE CITY Journal Newspaper routes for sale, 1680 and 2030 papers, delivered Saturday and Tuesday evenings. For more information call: 1-314-441-2855.

IMMEDIATE OPENING for receptionist/data entry level position. Call Esther, 876-0025. 1506 Johnson Rd., Granite City.

IMMEDIATE OPENINGS-All positions. Kelly's Texaco Truckstop, 910 Edwardsville Rd., Troy, IL. Apply in person.

INDUSTRIAL
Warehouse, welding, light factory, housekeeping and maintenance. Must be at least 18, have own car and home phone. City, County locations.
426-4500
CROWN Temporary Service
10274 Page Never a fee
equal opportunity employer

INVENTORY PEOPLE needed. We have days and weekends or nights and weekends available. Run adding machine by touch. 18 years or older. Starting pay, $5.50 per hour. Call (314) 739-5220. Equal opportunity employer.

LAST CHANCE
to be hired as a supervisor with Christmas Around the World/House of Lloyd home party plan. No investment. We train. Call now.
Trish (314) 291-8775

LITERACY COORDINATOR
Belleville Area College is accepting applications for the position of Literacy Coordinator. Applicants should have a Bachelors Degree in Education or closely related field. A Master Degree in Reading or Education or other appropriate field; prior Teaching experience is desirable & prior Administrative & Marketing experience is preferred. Send cover letter & current resume by July 20th, 1989 to:
Personnel Office
Belleville Area College
2500 Carlyle Rd
Belleville, IL 62221
BAC is an EEO/AA Employer/Educator

MOTEL HOUSEKEEPER. apply in person, Best Western Camelot, Pontoon Beach.

AUTOMOTIVE SALES PERSON
Experience Preferred
Apply in Person At
WOODROME OLDS
1905 Madison Ave. Granite City

LIVE-IN to stay with elderly widow. Cooking, light housework, full or part time. Reply to Box 015, c/o Granite City Journal, 1815 Delmar, Granite City, IL 62040.

MECHANIC-TRUCKS. For growing company that has been in business over 22 years. Full time, Monday-Friday, 8am-4:30pm. Starting $7.50/hour, plus health, life, and dental insurance. Apply at 1847 North Broadway, St. Louis, MO.

MEDICAL OFFICE, Ginger Creek. Part time office help wanted. 9am.-2pm., Saturdays, backup for vacations and sickness. 656-5086.

★★★★★★★
NOW HIRING
Qualified daycare teachers and/or director. Salary negotiable. Call Carousel, 876-8687 ask for Sue.
★★★★★★★

OFFICE CLERK
Nationwide corporation is seeking a competent clerical person to work in its distribution office in the Granite City area. Duties will include light typing, filing, telephone and other general office duties. We offer an excellent starting salary and fringe benefit program. Send resume, including experience and salary history to:
Box 57
c/o Suburban Journals,
1714 Deer Tracks Trail
St. Louis, MO 63131

PART TIME babysitter needed for 3 children, Frohardt School Area. Evenings hours, occasional days. For summer and throughout school year. References needed. 452-1406.

PART TIME OFFICE HELP. 5 Days - 4 hours. Accurate typing required. Typing test will be given. National Stockyards, IL 271-1704.

Part-time/Permanent
APPLY NOW!
Part-time hours, full-time pay. Earn up to $12 an hour working late afternoons and daylight evenings in the fresh air. Work in your area. No selling but good communication skills a must. You owe it to yourself to find out more about these few remaining exciting positions. From St. Louis call Mr. Edwards at 1-314-739-5064 or from Illinois call 1-800-727-1571.

PART TIME TELEPHONE SALES, mornings or evenings. Perfect for moonlighters, homemakers, and students. No experience necessary. Guaranteed wage and bonus plan. 451-2653 between 8am-12:30pm, 5pm-9pm.

PEOPLE NEEDED IMMEDIATELY
Now accepting applications for security officers, full and part time, armed and unarmed. 21 and over, valid PERC card preferred.
Call for application.
451-0572, 9am-4pm.
EOE/MF

PHILLIP 66 Quik Mart, 3710 Hwy 111 needs experience Fuel attendants, day and evening shifts, weekends a must, must be 21 or older, $3.50 to start, Apply within.

SPORTS STRINGER WANTED
TO COVER high school sports in metro east, mostly Granite City. Coverage in Spring will mostly be softball, with some baseball and soccer possible. Prior sports writing experience required. $15 and up per story, mostly late afternoons and some Saturday games.
Contact:
DAVE WHALEY
SPORTS EDITOR
GRANITE CITY PRESS-RECORD/JOURNAL
1815 DELMAR
GRANITE CITY, IL 62040
876-2000.

ATTENTION
CERTIFIED NURSES AIDE
Colonnades Now Accepting Applications
APPLY IN PERSON
1 COLONIAL DR. GRANITE CITY

HOUSEKEEPER
Neat, outgoing individual who can handle various duties.
"Under new Management/Ownership"
COLONIAL HAVEN NURSING HOME, INC.
3900 Stearns Ave. Granite City

EXCEPTIONAL OPPORTUNITY TO EARN REAL ESTATE
★ #1 In Growth for 1988
★ Agents Earning Over 50K
★ New Construction to Sell
★ Professional Office
★ Best Inventory to Sell
★ Better Homes and Gardens Training Program
CALL: HAROLD CAVINS (SALES MANAGER) 877-4800
CREWS REALTY Better Homes and Gardens

ATTENTION: YOUTHS & ADULTS
Why settle for a job when you can choose a career?
Our Clerical training programs can start you on the way to a rewarding career in a short 6 MONTHS

Training worth over $3,409.00 can be YOURS FREE, if you qualify.....
CLASSES START SOON, SO BE SURE TO RESERVE YOUR SPACE TODAY.
Madison County Employment & Training Dept.
Granite City Field Office
3717-B Nameoki Rd.
876-5031
NELSON HAGNAUER, Madison County Board Chairman — PHILLIP W. SCHILDKNECHT, Bond County Board Chairman
DAN CHUROVICH, Administrator — Job Training Partnership
"An Equal Opportunity Employer"
Serving Bond & Madison Counties EEO/AA

RECEPTIONIST/TYPIST, good math skills, 10 line PBX experience. Call 618-451-4700.

SECURITY
IMMEDIATE OPENINGS
$4.50-$6.00 per hour
Mature or retired person with car and phone. Full and part-time openings in West County and Downtown St. Louis. Choice of shifts. No experience necessary. Uniforms furnished. Apply to:
WHELAN SECURITY
1750 South Hanley
(South of Hwy 40)
644-1974

SIERON FAUSS REAL ESTATE has an opening for 1 sales person. Plenty of leads, financing floor time and supervision. If you have a real estate licence and want to moke a lot of money. Then apply in person Sieron Fauss 1270 State.

WANTED: Experienced teller, for part time work. Must be flexible. Salary negotiable. Write to: Box 28, Suburban Journals, 1714 Deer Tracks Trail, St. Louis, MO. 63131.

Medical/Health Care 330

DENTAL ASSISTANT
Cheerful, responsible person. Local office. Experience not necessary, will train right individual. Reply to
Box 021
c/o The Journals
1714 Deer Tracks Trail
St. Louis, MO 63131

EXPERIENCED, dependable person with general office background. Good typing skills, and computer knowledge needed for medical laboratory. Call for interview, 398-0740.

LABORATORY TECHNICIAN, day shift, private lab, should be able to work all departments. Experience, reference necessary. Send resume to Allied Medical Laboratories, Inc., 8701 State ST., Edgemont, IL 62203.

LPN or RN
wanted 3-4 days per week in busy physician's office. No evenings. Send resume to:
Nurse
c/o 1618 Spring Ave
Granite City, IL 62040

NURSE
Energetic psychiatric nurses wanted to provide case management services for a chronic mentally ill population. Opportunity to work flexibly & closing with multi-disciplinary team. Minimum of RN degree and Illinois license eligible. Full benefits. Send resume & salary requirements to:
Mental Health Services
2024 State St
Granite City, IL 62040
equal opportunity employer

RN-LPN
7 a.m.-3 p.m. shift of a skilled nursing home. Excellent wages and working atmosphere. Join a team of caring professionals at:
Pleasant Rest Nursing Home
614 North Summit
Collinsville, Il.
-Apply in Person-
9am-3pm Mon.-Fri.

Jobs Wanted 370

Electronic/Electric Repair done at Reasonable Rates. Computers/VCR a Specialty. House calls available. Call anytime 876-7416.

HANDYMAN NEEDS WORK Housepainting & Window Repair. By the Hour or By the Job. Reasonable, Free Estimates and Negotiable Installments. Senior Citizen Discounts. Friendly Service. STEVE 876-2610.

Unemployed College Student will do House Cleaning, Yard Work, Odd Jobs. Call 452-2075.

WILL DO GROCERY SHOPPING OR ODD HOUSEHOLD JOBS. 451-7834.

Child Care 380

62040. BABYSITTING, my home, Pontoon area, Monday-Friday, days, ages 2-4, lots of TLC. Call 931-8149.

62040/NEED A BABYSITTER MONDAY-FRIDAY? Call Tina, 876-8091, anytime.

BABYSITTING IN MY Home. Available all hours, references available. 797-1582.

CHILDCARE: my home, full/part time. My kids are my reference. 18 years experience. 452-6102.

FAMILY CHILD Care. Mom preschool teacher, nice dad. Home due to work injury. Child oriented home and yard. Swimming pool, outings, nutritious food, ages 3+, Monday-Friday. References. 931-3527.

Former Daycare Teacher will babysit in my home. M-F. Call 931-0330.

GRANDMOTHER WITH lovely home and nursery newborn preferred references. 797-1368.

HAPPY DAY CHILD CARE CENTER
877-0888

Help Wanted 320

Glik's
FULL-TIME
MARKETING/RECEIVING MANAGER
Supervisory experience required. Heavy lifting. Good mathematical ability.
Send Brief Resume To:
GLIK'S
3248 Nameoki Rd.
Granite City, IL 62040
ATTN. JIM
NO PHONE CALLS PLEASE

Help Wanted 320

CLASSIFIED AD TAKER
FOR THE Press Record Journal Classified Department. Person with outgoing personality, able to handle yourself well with people, able to work with deadlines. This job comes into heavy contact with the public in the office and over the phone. 45 WPM minimum typing speed and knowledge of data entry. Earnings will be in accordance with experience. Hours 8:30am to 5pm Monday through Friday. Send cover letter and resume to:
GRANITE CITY
PRESS-RECORD/JOURNAL
1815 DELMAR
GRANITE CITY, IL 62040

Happy Ads 400

LORDY, LORDY SANDY "40"
LOVE, CLEVE.

39 AIN'T OLD, IF YOU'RE A TREE
LOVE YA!
CA-CA

Personals 430

Man or Lady to Share House or Apartment with Middle Age Woman. 876-1273.

Uncontested Divorces......$285
Consultation......... No charge.
Call Vasileff & Vasileff, Attoneys-at-law....... 451-7641.

Lost & Found 440

★★★★★★★★★★
★ BE A GOOD NEIGHBOR ★
If you find a lost pet or any article belonging to another call THE CLASSIFIED DEPT. and we will place your FOUND AD for 2 days at no charge! (Ads limited to 15 words).
CALL 877-7700

FOUND BEAGLE, vicinity West Chain of Rocks Road. Call to identify, 931-7030.

FOUND. Black, white and brown male (Husky type) with green eyes, wearing rust colored Hartz collar. (Will give to good home). 877-2661.

FOUND CAT, young grey female, blue collar, Madison. 877-5820.

FOUND: Leather case with keys, Wabash Ave. 797-0219.

FOUND: Male white Poodle, downtown area. 876-7566.

FOUND! Male Yorkshire terrier, Pontoon/Wabash area. 931-7030

FOUND. Old Rock Rd. area Collie/Shepherd, 1-2 years old. 877-5661.

FOUND. West Granite area, poodle. 931-7030.

FOUND: Young medium-sized, brown male dog by the high school. 876-4993.

LOST 2 DOGS. Females, 1 Black Poodle Mix, 1 Cream Poodle Airdale Mix. Answers to Ginger and Stasha. Please! Need Medication. REWARD! 877-7358.

LOST. Female miniature collie with Ohio dog tags. Answers to name Suzie. Reward. Call 877-0674.

LOST in Mitchell area. 5 month old kitten, black/gray/white w/solid white neck, black and tan nose. 931-8137 after 7pm. REWARD!

LOST - MISSING Alaskan Malamute, Male, Wearing Black Steel Spiked Collar. Answers to LAZER. REWARD. 452-8621.

LOST: SMALL BLACK German Sheppard puppy, lost in vicinity of Edwards St., 451-9057.

LOST 7/5/89. White female Poodle, answers to Daisy. Last seen at 7-Eleven877-8414.

Car Pools 450

RIDE WANTED, Nameoki/Pontoon Area over to Airport Area. 451-2306.

Legals 460

NOTICE IS hereby given that Madison County, through the Weatherization Program, is soliciting contractors interested in contracting for furnace retrofit.
To obtain an information package on this program, interested parties should call the Madison County Weatherization Office at: (618)656-8380.
All information must be completed and returned by July 26, 1989.
By Order of Madison County Board
Janette Minner, Purchasing Agent.

In Memoriam 480

IN LOVING MEMORY OF VIRGINIA (JENNY) FICKER July 11, 1984. We Miss You. Daughters, Sons, Grandchildren, Great Grandchildren & All Who Loved You.

Attorneys 580

TRAFFIC TICKETS
In many instances, these can be removed from your driving record to avoid increased insurance rates. Cost $75.
Randy Steele, Attorney (618)254-1700

Medical Services 690

LPN
A career growth opportunity. No Sunday, 10-hr. shift, primary care. Challenging and rewarding position in hemodialysis. Experience in dialysis not necessary, but prefer minimum 2 yrs. hospital nursing experience. Successful applicant will be flexible, interested in personal and professional growth. Applicant will enter an approved education program and have fringe benefits.
Apply In Person At
SOUTHWEST ILLINOIS REGIONAL DIALYSIS CENTER
2100 Madison Ave.
2nd Floor Binney Wing
Granite City, Ill.
9 A.M. to 3 P.M. MON. thru FRI.

R.N.
A CAREER GROWTH OPPORTUNITY
NO SUNDAYS
10-HOUR SHIFTS
PRIMARY CARE
Challenging and rewarding position in Hemodialysis. Experience in dialysis not necessary, but prefer minimum of 1 year hospital experience. Successful applicant will be flexible, interested in personal and professional growth. Applicant will have the advantage of entering into an approved educational program and have fringe benefits. Apply in person at:
SOUTHWEST ILLINOIS REGIONAL DIALYSIS CENTER
2100 Madison Avenue
2nd Floor Binney Wing
Granite City, Ill.
9 A.M. to 3 P.M. MON. thru FRI.

Appliance Repair 800

ALL SENIORS Discounted for Service Calls, Labor. Repairs for Refrigerators, Freezers, Ranges, Washers, Dryers. Licensed, Bonded. Please Call ARC 452-2306.

CORKRAN REFRIGERATION. Air conditioner Repair. Licensed. 931-8890.

SERVICING AND Repairing window units, refrigerators. Also wanting to buy window units and refrigerators. 451-2439.

Carpenters 830

CUSTOM MADE Wooden fences, decks, and patio covers. Remodeling. Free estimates. 451-1535

ROOFING, SIDING, Guttering. Remodeling, Concrete Work, Tuckpointing, chimey repair. Free Estimates. 876-7061.

Cement/Brick/Stone 880

DENNIS BRICK RESTORATION. Tuckpointing, cleaning, waterproofing and sandblasting. 931-7418.

Cleaning Services 900

AFTER THE REST COME TO THE BEST OR COME TO US FIRST SPIC-SPAN CLEAN TEAM
Domestic/commercial everyday/heavy duty. Completely bonded. YOU NAME IT-WE'LL DO IT! 876-6530, 797-1776.

ALLEN'S HOME MAINTENCE Cleaning, Painting, Repair work Done! Fully bonded. 931-7763.

DOMESTIC In Home Cleaning. By the Hour Rates. 15 years experience. 931-8168.

Dressmaking/Alterations 980

ANN'S ALTERATIONS and Dry Cleaning. 408 Madison Avenue, 876-9411.

Furniture Refinishing/Repair 1110

FURNITURE REFINISHING: Stripping, staining, finish coats, free pickup, 288-3876.

General Contractors 1140

GENERAL HOME improvement and repair. Replacement windows, small concrete jobs. No job too small. 931-5809.

PROFESSIONAL HOME CARE. Roofing, Landscaping, decks, kitchens, bathrooms, room additions. Insured/Bonded. 451-5275. Free estimates.

SIDING AND WINDOW REPLACEMENT. Additional rooms added. Garage and new homes built. Boyer Enterprise, 876-3006.

SIDING, ROOFING, Room additions. Concrete: patios, driveways. Blacktop Paving: driveways, parking lots. Hauling. 877-1876.

Hauling 1200

A FAMILY MAN NEEDS WORK. HAULING, BASEMENT, GARAGE CLEANING, ODD JOBS. THANKS. 876-1374.

A FAMILY MAN NEEDS WORK Trash hauling, basement and garage cleaning. Odd jobs. Please call 876-0847

DIRT
Excellent topsoil and fill delivered.
931-0954

USE WANT ADS

Medical/Health Care 330

EMERGENCY DEPARTMENT COORDINATOR
Applications now being accepted for Emergency Department Coordinator. Registered Nurse with B.S.N. degree and current Illinois State licensure required. Minimum 5 years experience in Emergency Room; management or middle management experience preferred; knowledge of EMS Regulations and Practices required; ACLS and TNS highly desirable. Salary commensurate with experience and education. Excellent benefit package.
Send resume to:
Personnel Department
Anderson Hospital
P.O. Box 1000
Maryville, IL 62062

Air Cond./Heating 1220

AIR/CONDITIONERS (preowned), 110-220V; also: Central Units. Warranteed. Mastercard/Visa. 'Len', 1114 Bates(near I-55), 1(314)752-2663.

ALL SENIORS Discounted for Service Calls, Labor. Service, Repairs for Window, Central Air Conditioners. Licensed, Bonded. Please Call ARC 452-2306.

BURNS AIR Conditioning & Heating, 877-8716.

SERVICE CENTRAL AIR, Window Units. Refrigerators, Auto Units. 451-9965.

SPECIAL SUMMER A/C Rates. Cleaned and Freon checked, 877-5976.

Lawn & Garden Service 1265

WELLS INSTALLED: 2" plastic w/5' strainers. New pumps and installation available. All work guaranteed. Fast service. 288-5348, 451-4737.

Misc. Services 1300

MR. FIX-IT
"We Fix Or Install Most Anything"
•Plumbing •Electrical
•Furnace/Air Conditioners
•TV •VCR •Microwaves
•Major Appliances
•Water Heaters •Ranges
FAST, LOW COST SERVICE 876-1819

Moving/Storage 1320

MOVING
Small Moving JOBS?
Call 877-3895

Painting 1350

DECK & FENCE SEALING, 451-1535.

INTERIOR, EXTERIOR PAINTING. Quality Work, Reasonable Prices. 797-0927.

LARRY'S PAINTING. Interior/Exterior, free estimates. Reasonable. 797-2798.

Wallpapering 1360

MODERNISTIC WALLS WALLPAPERING AND interior painting. 618-452-8149.

Plumbing Contractors 1420

BOB'S PLUMBING, Repairs, New installations. Licensed. 877-0174.

JOHN'S COMPLETE plumbing repair. Licensed. 050-031-616. Specializing in sewers/drains/sinks and toilets. 876-0912.

Plumbing/Drain & Sewer 1440

MR. FIX-IT. Call 876-1819 We fix most anything.

Remodeling 1460

ELECTRICAL AND HOME REPAIRS. 931-7772.

EVERY TYPE GENERAL HOME REPAIR, ROOFING, PAINTING. FREE ESTIMATES. Call 876-7429.

FOSTER CONSTRUCTION. New home, rehab, roofing, siding, room additions, kitchens, decks. Insured and bonded. Free estimates. 452-4027.

GREAT MIDWESTERN CONTRACTORS. Complete Remodeling. Small Jobs Welcomed. Free Estimates, Insured. 451-1635.

MR. STEVE'S Remodeling & Home Repair. EVERYTHING Inside or Outside your home. All types of concrete work. 452-4191.

QUALITY CARPENTRY. Decks, Drywall/Taping. Additions. Free Estimates. Restoration. B & B 452-3946.

Tree Service 1620

RANDY'S TREE SERVICE HAVE BUCKET truck and chippers. Free firewood delivered. 876-8686.

Upholstery 1650

UPHOLSTERY AND repair work. Large selection of material. Free estimate. Pick up and delivery. 25% discount on all work. 451-9944.

UPHOLSTERY REPAIR work done. Home, office and RVs. Free estimates. Call Carol, 876-9073.

Garage Sales 1720

62062.GIANT YARD Sale-275 Families, July 14th & 15th, 8am.-3pm. Maryville Khoury Complex, Rt. 159 & Division. Don't Miss Out!! Rain or Shine!

62060/BIG 4 family yard sale, 2035 McCasland Avenue, Madison, 8am-? Friday July 14 and Saturday July 15. Johnson outboard motor 9½hp, tools, tables, drapes, rugs, double knit polyester material, mens shirts size 17, all kinds of good clothes.

62060 GIGANTIC FAMILY SALE. Inside A/C, come cool off! Rain or shine, at 715 Washington Ave, Madison. Friday & Saturday, 14th & 15th. Furniture all kinds, antiques, baby bed, cedar chest, table and chairs, coffee table, new 12"TV, humidifier, bicycles, toys, large dresses, baby clothes, too much too mention. Come and see!

62040 BABY ITEMS, electric stove. Rain or shine. Friday, July 14, 2925 Saratoga, Granite City.

BARGAIN HUNTERS:
For our new budget service with a price to suit you. Excellent photo packages. Call 876-2978 for details.

Garage Sales 1720

62060
INSIDE/OUTSIDE SALE
V & V CERAMICS
1346 Grand, Madison
finished items, planters, bisque, Terra Cotta, lots of misc., July 14, 15, 9-3

62040/LARGE 4 FAMILY yard sale, Boy's clothes, women's blouses & jeans, cheap. Daybed complete, prehung door 36x80, toys, antique buffet, coffee table, crafts. Saturday only, 8am-2pm. 2927 Warren. (off St. Claire).

62040/BASEMENT SALE, Coffee table and end tables, 10 gallon aquarium with pump, stand and other accessories, decorative metal cabinet, pillows, clock radio and other clocks, deer, two gun racks, flower pots, tools, Tupperware, lots of books, electric coffee pot, air pot, baby walker and other items too numerous to mention. Thursday thru Saturday. 9am to 6pm. Not Responsible for any accidents. 2226 BENTON STREET, Granite City.

62040
★★★★★★
BIG SALE
at 2719 Myrtle.
July 13th, 14th, & 15th.
Murano vases, roses, toys, glass, brass, ceramics. 2719 Myrtle, Granite City.
★★★★★★

62040/BIG SALE. 4010 VESCI. July 14th & 15th. Bicycles, clothes, tools, household and miscellaneous items.

62040/BIG YARD SALE. Saturday, July 15th. 9am-7 2109 MISSOURI.

62040/CARPORT SALE, 2527 Edison, Friday 7/14, 9-2, Saturday, 7/15, 9-12.

62040/CARPORT SALE. Saturday, July 15. 7am-? 4029 Sara, Granite City. Exercise Bike, Weight Bench, Weights, furniture, clothes, books, miscellaneous.

62040/1 Day Only. 2 Family Garage Sale. Saturday July 15, 8am-4pm. 3117 Mockingbird Lane. Dishes, Band Saw, Clothes, Lots of Extras. Not Responsible For any Accidents.

62040/2 FAMILY YARD SALE: Saturday, July 15th. 8am-3pm. 82 SHIRLWIN (Arlington Heights). Lamps, antiques, golf clubs, children's items, household items, clothing, birdcage, books, records.

62040 3 FAMILY CARPORT Sale, Saturday, July 15th, 8-4pm, household items, dishes, lamps, some tools, clothes and misc. items.

62040 3 FAMILY yard sale, 2412 Grand, Granite City, 9am-5pm, Thursday-Saturday.

62040. 3 FAMILY YARD SALE. 2406 Edison, Friday, July 14th, 9am.

62040/2 FAMILY GARAGE SALE. 4027 GARDEN LANE. Friday Only. 7:30am-12:30pm.

62040:FOUR FAMILY YARD SALE! HD metal shelving, copper fittings, tools, furniture, misc. 8am-1pm sat, 5145 Buena, Mitchell.

62040
GARAGE SALE
Saturday, July 15
Bunk beds, Wood burning Stove and Camper shell for Small Pick Up, Color TV, Organ, computer, fish tank, tool, 3 Wheeler, Mini bike, patio doors, bicycle, Children's clothes and Lots More.
2640 Carolyn
off Old Alton Road. Starts at 7am.

62040 GARAGE SALE, Friday and Saturday, July 21 and 22, 8am, 3313 Wilshire Drive. Very few clothes, if any.

62040:GARAGE SALE! July 14th & 15th, 8am-3pm. 2557 Reveres Rt. (off Maryville Rd). Furniture, household items, jewelry, Avon bottles, clothes, and all kinds of misc. items.

62040
GARAGE SALE
JV SOCCER CHEARLEADER
3356 COLGATE PLACE
FRI. 8-2, Sat. 8-12.
Children-Adults clothing, toys, book, misc.

62040 GARAGE SALE Saturday, 7am-4pm, 3200 Erin, Granite City.

62040/Garage Sale: Boys Clothes 0-2t, Console Humidifier, Singer Sewing Machine, Womans Clothes, Toys, 3-speed Bike, Miscellaneous. Rain or Shine. 2141 Waterman 9am-6pm. Friday and Saturday. July 14 and 15.

62040 GARAGE SALE July 13, 8am-2pm. Low prices. 2531 Nameoki Drive, Granite City.

62040. GARAGE SALE. 2641 Edison, Saturday July 15th 8am.

62040/GARAGE SALE. 2540 CENTER STREET. 8am-2pm. Saturday Only.

62040/Huge Garage Sale: Saturday, July 15. 8am-2pm. Nice clean Mens Medium, Ladies 4-20, Girls 10-14. Household, Craft Supplies, Books, Miscellaneous. Take 203 To Harrison, then to D'Lynn to 2145 Hamilton Dr.

62040. LARGE MULTI family yard sale. 2968 Iowa. Thursday, 13th-Friday, 14th. Nice clothing, toys, furniture.

62040/LARGE YARD SALE. 2254 State St., 9am-?. Lots of clothing newborn-adult, furniture, toys, misc. Friday and Saturday, July 14th and 15th.

62040 LARGE YARD SALE: Too much to mention, July 14, Friday, 2438 Missouri, 9-?

62040. 2313 LYNCH, Sat. July 15, 8am. Multi family front porch and yard sale. Just moved, must make room. Lots of goodies, variety of items.

62040/MOVING SALE. 1614 CLARK. Friday and Saturday. July 14th/15th. 8am-4pm. Tools, clothing, household items, glassware dishes, tablecloths, artificial flowers and vases. Other miscellaneous items. Not Resposible for accidents.

62040/MOVING SALE. 164 Voight, Mitchell. Friday 7am-2pm. Furniture, housewares, clothing, knick-knacks, much more!

62040 MOVING SALE. Electric stove, clothes, kids items, much more. Saturday, July 15th, 9am-1pm. 14 Miami Court, Granite City.

62040/MULTI-FAMILY YARD SALE. Clothes, all sizes, camping tent. Lots of Toys. 43 Briarhaven. Thursday and Friday.

62040/MULTI-FAMILY YARD SALE: Friday and Saturday, 8-3. 2914 Pershing.

62040 ONE DAY only, Saturday, 7/15, 8am-4pm, 2520½ Madison Avenue, Granite City.

Garage Sales 1720

62040/OWNER MOVING SALE. Saturday and Sunday July 15 and 16. Washer, Baby Furniture, and Household Furniture, Baby Clothes, Toys, and Books. 4069 Vesci.

62040/PORCH SALE, rain or shine. 9am-3pm. Antique pictures and trunks, misc. 2507 Iowa, Friday.

62040 RUMMAGE SALE, 2449 Kilarney, Friday, July 14th, 8-3, Lots of children clothes.

62040/RUMMAGE SALE/CAR WASH: July 15th, 9-3, Kendall Appliance, 2740 Madison Ave., G.C., Sponsored by Youth Group.

62040 SATURDAY, July 15, 9am, 3106 Mockingbird. Toddler girls clothing, 2 car seats, twin bed, household items, lots of misc.

62040. SATURDAY 7/15, 8:30 til 1:00. 2909 Ash, Super nice ladies clothes, sizes small, medium and large, shoes, toys, housewares, and tables, old stereo, small pool pump. All reasonable. No junk.

62040. SIZZLING GARAGE SALE! Nothing over $5.00. Something for everyone. Saturday 7am-4pm. 3200 Erin.

62040/SUPER YARD SALE. All kinds of neat stuff for sale! Baby, kids and adults clothes, knick-knacks, toys, etc. Saturday, July 15th. 9am-2pm. 2122 Johnson Road. Not responsible for accidents.

62040/ TOPS I.L. 645 Garage Sale. Monday and Tuesday. 2301 E. 24th Street (Rear) 9am-2pm. 17th & 18th.

62040/Two Family Sale. Saturday July 15, 8am-1pm. 2026 Amos.

62040/YARD SALE: July 15. Saturday. 2801 BUXTON.

62040/YARD SALE: #3 CONCORD COURT. Saturday, July 15th. 8am-12pm. Window Air, Miscellaneous. No Early Sales.

62040/YARD SALE: Friday, July 14th. 2222 WATERMAN.

62040/YARD SALE: Friday, July 14th, 8-?. 1616 Mitchell, G.C.

62040/YARD MOVING SALE. Lots of decorator items, baby items, clothes, few antiques. Much More. All good quality. Saturday, July 15th. 8am-1pm. 3119 MARYVILLE ROAD.

62040/YARD SALE: Finished remodeling. Household good, curtains and rods. Children's clothes, 2 camping cots. 2812 National. 8am-1pm, Friday and Saturday.

★★★★★★★
62040/YARD SALE
Saturday, July 15th, 9am-2pm. 2255 Woodlawn. Babybed, crib water matresses, highchairs, changing table. Other misc. infant items. Infant and adult clothing, all very nice. Exercise equipment.
★★★★★★★

62040 YARD SALE. Furniture, clothes, baby beds $45, misc. Friday and Saturday. 1728 Primrose, Granite City, 9am-4pm.

62040/YARD SALE: 2559 STATE. July 14th & 15th. 8am-3pm. Lots of Everything.

62040/YARD SALE: 2915 BENTON. Well pump with tank, old tools, barbells, old crock pots. Friday, July 14th. Saturday, July 15th.

62040/YARD SALE: Saturday Only. 2443 Hemlock.

62040/YARD SALE: Friday, July 14th. Little Bit of Everything. 2436 KILARNEY.

62040/YARD SALE: Saturday, July 15th. 8am-2pm. No Early Sales. Boys shirts size 12, toys, much more. 2813 EDGEWOOD AVENUE.

62040/YARD SALE. July 13 and 14. 2820 Marshall.

62040/YARD SALE. Saturday July 15, 10am-2pm. 2304 Delmar. Clothing and Housewares. Twin Size Frame and Box Spring.

62040/YARD SALE: Friday and Saturday. July 14th and 15th. 2645 WASHINGTON.

62040/YARD SALE: Friday and Saturday. 2914 BUXTON. 9am-6pm. Little bit of everything.

62040/YARD SALE. 2613 Missouri. Hand Made Crafts, Too. Firday and Saturday 8am-3pm.

62040 YARD SALE. 2220 Terminal, Granite City, Friday, 9am.

62040/YARD SALE. Saturday July 15, 8am-5pm. Not Responsible for Accidents. 2128 Dewey Avenue.

62040/YARD SALE. Saturday from 8am-3pm. Baby Clothes, Baseball Cards, Gas Grill, Much More. 4028 Melrose.

62040/YARD SALE: 2437 EAST 23rd STREET. From 9am-5pm. Friday & Saturday. 14th & 15th. Lots of miscellaneous.

62040/YARD SALE. 3031 WARREN. Friday and Saturday 8am-4pm.

62040/Yard Sale. Saturday Only. 9am-5pm. 2260 Delmar.

62040/YARD SALE: 2006 GARFIELD, off Wabash. Saturday, July 15th. Bikes, toys, household items, boys size 12, adult size L. 9am-2pm.

62040;YARD SALE Saturday, 2261 Monroe, 8am-?

YARD SALE SPECIAL
SPEND A minimum of $6.20 on your yard sale ad in Wednesday/Thursday or Sunday and receive a free 17½in X 22in garage sale sign. Spend a minimum of $11.70 on your yard sale ad in Wednesday/Thursday or Sunday and receive a free yard sale kit which includes: two 17½in X 22in garage sale signs, two arrows, and a yard sale inventory sheet.
GRANITE CITY
PRESS-RECORD/JOURNAL
1815 DELMAR
877-7700

Air Cond./Heating 1740

AIR CONDITIONER, window, 23,000, cools good. $125. 451-2034.

A/Cs (WINDOW) buy-sell-trade, 14th year, Archco. 351-6008.

AIR CONDITIONER 240 volt, 21,500 BTU. 451-7713 after 6pm.

AIR/CONDITIONING Service call $20. 2 ton condensing unit $699 installed. Call Olde Towne Heating and Cooling, 797-0210.

COMPARE & SAVE
Major name brand furnaces and air conditioners below wholesale. Duct work and supplies available.
1-314-739-1600

Appliances 1750

AMANA Chest freezer, 23 cu. ft., like new $300, 452-8149.

Auctions/Flea Markets 1730

Appliances 1750

350 CHEVY MOTOR, 350 Olds motor, Washer, Dryer, Stove, refrigerator. 451-6821.

GAS STOVE, $65. Wringer washer, $45. Refrigerator, $45. Countertop electric range, $25. Best offer on all, 452-2604.

GOLD KALVINATOR Refrigerator, $150, 451-0968.

GOOD REFRIGERATOR for sale. 451-4264.

JOE WOODS-WASHERS, DRYERS, Repairs, Sales. 1 (618) 931-0637.

KITCHEN SINK, Double drain. White cabinet with faucet. $45. Also Vanity 30in cabinet $25. Call 452-1357.

USED FURNITURE and appliances bought and sold. 1404 Madison Avenue, Granite City. 451-2439.

D&S APPLIANCES
SALES and SERVICE
—USED—
•Stoves •Refrigerators
•Washers •Dryers
$20.00 SERVICE CHARGE
ON ALL IN-HOME ESTIMATES
—30 Day Warranties Available—
1007 Madison Ave.
876-8215

Baby Articles 1765

PLAYPEN, INFANT seat, bassinet, stroller. 797-1147.

Bicycles 1770

HUFFY 15 speed bike, 'The Wind,' good condition, $50. 877-2275.

Computer Equipment 1820

TANDY 1000SX complete with CM5 monitor, DWT230 printer, desk, paper, like brand new. 877-7279.

Furniture, Draperies 1865

Antique Bedroom. Chest/mirror. Dressing Table/Mirror. Double/Bed. $75. 877-0116.

BEAUTIFUL COLONIAL custom made drapes and sheers. Color off white and blue trim. Used only 8 months. Sheers are 140" wide and 75" long. Drapes 140" wide, 76½" long. Paid $950. Will sell for $400. 876-2721.

BEDROOM SET. King Size Waterbed & Dresser for Sale. 931-7629.

Couch & Chair. Early American, Like New. Call 876-3795.

JJ'S TREASURE CHEST Resale Shop, 1437 3rd St. Chest of drawers, dressers, full and half size beds, deepfreeze, and bunkbeds. Come in or call 877-1517. Open 6 days/week, 9-5.

3 PIECE BEDROOM SUITE, $180. 1930's oak table w/4 chairs and buffet, $100. 876-4001.

2 WATERBEDS, king and queen. $150 each. 876-7850.

Household Goods 1900

ANTIQUE SEWING machine case, $60; Double wringer washer, $80; Ten speed bicycle, $45; 3 speed bicycle, $30; Twin size bed, $45. 876-2157.

MATCHING COUCH, LOVESEAT, chair with 2 lamps. Avocado kitchen cabinet, butcher block top. 452-7851.

NEW FURNITURE: less than discount store prices. Quality name brand new bedding ½ price. New living room suites $169.95., 5 piece dinettes, $88., 3 piece bedrooms $180.60., Lamps $29.95 a pair, Baby beds $79.50, new heavy bunk beds, complete $126.88 and much more. We accept ADC orders. FAY FURNITURE, 439 Collinsville Ave., East St. Louis, 271-8200. We buy used furniture and antiques.

USED FURNITURE: Sofas, $59.50; roll-a-way beds, $39.50; beds complete, $69.95; wardrobes from $29.95; linoleums, $34.88; stoves, $69.50; refrigerators, $99; dinettes, $59.50; king and queen size beds, half price; portable televisions, $34.88; component stereos, $49; rebuilt washers, $149; kitchen cabinets $19.95, room size carpet $28.88, hide-a-beds $69.95; and much more. We accept ADC orders. FAY FURNITURE, 439 Collinsville Ave., E. St. Louis, 271-8200. We buy used furniture and antiques.

Hobbies/Toys 1910

CHILDS FOUR wheel 4x2 Coyote. Weight limit 65lbs. 12v. rechargable battery powered. Two speeds and reverse. Batteries not included. Mint condition. $50 firm. 876-0993

Machinery/Tools 1950

RETIRED MECHANICS Snapon boxes/tools. Gas, diesel, air. 451-9408.

Pets 1970

A.K.C Doberman Puppies. 2 Males Left. Call 931-0634.

AKC REGISTERED SCHNAUZERS. $125. Black & Silver. Call 876-5752 after 5pm-weekdays. 12pm weekends.

BABY HOLLAND & MINI LOP RABBITS. Also baby guinea pigs. 797-0993.

3 BABY Kitten free to good home, 877-0943.

BASSETT HOUND PUPPIES, Sad eyes, long ears. AKC. $100. Call 876-6577.

BEAGLE PUPS FOR Sale, 876-3007 after 6pm.

BLACK AND white longhaired cat, 2 years old, spayed, declawed, litter trained. Free to good home. Please call 877-7016.

CFA HIMALAYANS Pet quality kittens, $100-$125. Black enamel cat cage, full collapsible, almost new, $85. 931-4967.

Chinese Shar-Pei, Shots, Wormed. Cream Dilute. Call 877-3220.

FREE KITTENS, and young cat. 931-7949.

FREE KITTENS. Call 452-2767.

FREE small female part Chihuahua. Friendly, housebroke. 451-2843

55 GALLON aquarium, everything included. $100. 451-9247.

GERMAN SHEPARD PUPPIES, 4 weeks old with papers. Price Negotiable. Call 931-6656.

Auctions/Flea Markets 1730

REAL ESTATE AUCTION
July 20, 6pm
2036 Edwardsville Rd. Madison, IL
OWNER: JANETTE HENKE
This 3 BR house set on approx. 50'x120' lot, approx. 936 sq. ft. living space. Room size approx. kitchen 13'x13; LR-13'x13'; BR's 11'x13', 11'x11', 11'x7'; utility room 7'x9', garage, 12'x20'. Property enclosed with chain link fence.
REAL ESTATE SOLD SUBJEECT TO OWNERS CONFIRMATION!
TERMS: Buyer is to enter into written real estate contract. Buyer to pay 10% (ten percent) of purchase price day of auction. Balance due in 30 days or upon delivery of deed conveying merchantable title. Taxes to be prorated, as of date of closing, upon last available tax bill. Possession upon closing. For further information or inspection of Real Estate contact auctioneer. Col. Jim Cloninger (1)618-377-9955.
All announcements sale day take precedence over all printed material. Not responsible for accidents.
Jim Cloninger Auction Service
Bethalto, IL 618-377-9955.

Pets 1970

GERMAN SHEPHERD/DOBERMAN mix, 1 year old, male, free. 452-0223.

MIXED BREED PUPPIES. FREE to good home. Please call after 3pm. 877-7420.

PIT BULL PUPPIES. Good Blood Line. $150 each. 1-314-621-8023. Also, Grown dogs.

POMERANIAN CHAMPION Sire Puppies, shot and wormed. 797-6429.

Puppies For Sale, $10 a Dog. 877-3014.

THREE KITTENS free to good home. 931-8168.

Sporting Goods 1980

GYMPAL 2000, workout bench and weights, all accessories, $100. 452-6907.

Misc. for Sale 2020

Air Conditioners 23,000 B.T.U. and 18,000 B.T.U. Just Had Central Air Installed. Call After 4pm 877-3255.

3-All New Triple Track Storm Windows $100. Firm! 30inch x 76 1/4inch. 877-7591.

APPROXIMATELY 70 Railroad ties. 7x9. 797-0541.

BRAZILIAN FANCY faced brick, red road brick and flat red brick, used. (618)288-5425.

CAR SEAT INFANT and Youth, new, $15 each 452-0761.

CHAIN LINK Fencing, double dip galvanized material. Expert erection, free estimates, reasonable prices. 877-4156, 876-3670

3 COMPLETE AQUARIUMS; Atari with 22 cartridges, $75. 877-7869.

1 DECLINE Workout Bench $25. 2 Michelin P185 R13 $15 for pair. 2 Firestone P165R13 $15 for Pair. 1 New Br18 13 $10. Miscellaneous 14inch Tires $5 a piece. Self Improvement Tapes By Vernon Howard, over 50 cassette tapes. Make offer. 876-2610.

DISCOUNT PAINT, new and closeout. Free delivery. Walter Prince, 452-0173 anytime.

DOLLS. EFFANBE'S JOHN WAYNE, Nesbits, Repor's, Barbie, Bears. 877-3167.

EVEREST & JENNINGS wheel chair. Good condition. $350. 797-0605

FOR SALE-BRAND NEW. In Box. Sanyo System 600. Interated Audio System. List Price $600. Call 877-1336. Steve Conkovich.

FOR SALE! Electric Stove 30inch White $100. Refrigerator/Freezer $100. Wringer Washer $30. All Items Very Good Condition. 877-3992.

FOR SALE. Rapids beer cooler, like new, holds half barrel also 8' bar. 874-2097

FOR SALE! Wood Working Machinery and Others. 3207 Carlson.

1987 HONDA ELITE 50. Ideal for camping or traveling. 877-3918.

ORGAN MUSIC books and organ sheet music, half price. 2009 12th Street, Granite City, 876-2984.

PACIFIC MERCURY 4500 watt generator, $350. 500 gallon propane gas tank, $150. 797-1590

PLAYER PIANO. Needs work. $50 or best offer. 876-8785.

PRIME TOP SOIL

$55 tandem load, in G.C. area, outside G.C. area call for price. 931-4770

QUASAR VHS Cam corder, case, tripod, extra battery, $1000. 931-2396.

REFRIGERATOR & Air Conditioner. 877-4534.

SALE! LARGE REFRIGERATOR works great, Honda Motorcycle, Room Dehumidifier, Car Seat, Wilson Tennis Racket. Reasonable, offers. 451-5274 afternoon.

SWIMMING POOL, 4foot X 15foot. New Liner. $500. 931-4724.

TAKE OVER PAYMENTS. Living room sets from $43.90 per month. Call Dave or Bob, at 877-7600.

TAKE OVER PAYMENTS. Washer and dryer. $59.80 per month. Call Dave or Bob, at 877-7600.

TAKE OVER PAYMENTS. 240 Watt Stereo, $51.90 per month. Call Dave or Bob, at 877-7600.

TYPEWRITER Portable electronic with lift off correction, display, triple pitch, like new w/extra ribbons and corrections, $275 ($400 value). 452-0761 after 6pm or weekends.

USED AND NEW FURNITURE and Appliances. Bought and Sold. 452-7153. 1335 Edwardsville Road, Granite City, Illinois.

4 VECTOR Tirs, with 50% Tread, $20 a piece; and Miscellaneous items. 931-1163.

WALLPAPER DISCOUNT. WALLS LIMITED. 103 Lenox, East Chain of Rocks Rd (Mitchell, IL) 931-1590.

YES! YOU CAN AFFORD A SWIMMING POOL!

SWIM SWIM SWIM in the heat of July! Buy now and own a HUGE 31x19 o.d. pool with sundeck, fence, filter and vac. for ONLY $899. FREE chemicals with purchase. We will beat all competitors prices. CALL RIGHT NOW AND SEE! 24 hours, 1-800-851-1895 Mastercard and Visa

Wanted to Buy 2030

ANTIQUES WANTED, Furniture, Glassware, Pottery, Postcard, Iron Molds. 876-0720.

12" GIRLS Bicycle. 452-2631.

Want to buy Window Air Conditioner, Not Working. 5-10 Dollars. 931-0680.

WILL BUY air conditioners and refrigerators, working or not working. $10 and up. 1404 Madison Avenue, Granite City. 451-2439.

O'DELL IRON AND METAL

45¢ for Aluminum Cans

OPEN MON.-SAT.
Mon.-Fri. 8:00-4:30
Sat. 8:30-3:00

Processors and Wholesale Dealers in all ferrous and non-ferrous metals.

116 STATE ST. MADISON, IL
876-6680 or 451-9560
SUBJECT TO CHANGE

Homes for Sale 2100

EQUAL HOUSING OPPORTUNITY

All real estate advertising in this newspaper is subject to the Federal Fair Housing Act of 1968 which makes it illegal to advertise "any preference, limitation or discrimination based on race, color, religion, sex or national origin, or an intention to make any such preference, limitation or discrimination."

This newspaper will not knowingly accept any advertising for real estate which is in violation of the law. Our readers are hereby informed that all dwellings advertised in this newspaper are available on an equal opportunity basis.

USE WANT ADS

Granite City & Vicinity 2355

NEW PRICE — NEW PRICE

BRAND NEW 3 BEDROOM VINYL-WRAPPED SPLIT-FOYER: Family room, 2 baths, 2 car garage. Cedar deck. Low $60's price! St. Thomas Rd. near I-270.

JOHN SOBOL, BROKER 452-5100

NEW SURPRISE PRICE!!!
2343 EMERT

BRICK RANCH HAS IT ALL! How about 3 spacious bedrooms, 2 baths, formal entry, living room, large dining room or family room with hardwood floors, eat-in kitchen with cabinets galore! Two car garage, full basement and fenced yard. I CAN TRADE!

JOHN SOBOL, BROKER 452-5100

ABRAMS REALTY 1
3010 NAMEOKI RD.
877-1900
SERVICE ACROSS AMERICA

PROPERTY OWNERS

Tired of the hassels collecting rent and keeping units occupied? Put ABRAMS REALTY'S 25 years of service to work for you. We're bonded and insured.

ASK FOR JIM
877-1900

ARE YOU BUYING OR SELLING?

CALL JANET PARTNEY

CREWS REALTY Better Homes and Gardens
★ COURTEOUS ★ CONSCIENTIOUS ★ RELIABLE
OFFICE: 877-4800
RESIDENCE: 931-6751

12689 — LARGE two story home with full basement on one acre lot in good commercial location.

12752 — NEWLY remodeled home on ¾ acre with fireplace, 3 bedrooms, family room, and large kitchen with oak cabinets.

12753 — LARGE concrete block building currently used as a garage and 4 bedroom home with full basement in good commercial location.

HOLZINGER REAL ESTATE AGENCY INC.
CALL TROY, ILL. 667-9993

Edwardsville & Vicinity 2345

OPEN HOUSE
SUNDAY'S 2:00-4:00

122 E. WILLOW BEND DRIVE
Meadowland Estates, Glen Carbon
REDUCED $4,000! NOW $122,900

Deal directly with contractor & SAVE! 3 BR ranch with walkout on large lot, ¾ brick, fireplace, whirlpool tub, Illinois power, water, sewer, cable. DIRECTIONS: Off of East Glen Crossing Road.

K & L BUILDERS
654-6254

Collinsville & Vicinity 2325

OPEN HOUSE
Sun., July 16, 1-4 P.M.
TIMBERCREEK
Collinsville's Newest Subdivision.
DIRECTIONS: Keebler North to Pat Drive to Orchard to Timbercreek.

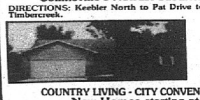

COUNTRY LIVING - CITY CONVENIENCE
New Homes starting at $83,500[00]
Large Lots, Concrete Streets, City Water, Gas Available. Only 5 minutes from Interstates 70 & 270.

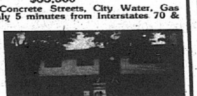

dwBrown REALTORS 345-4545

OPEN HOUSE
TIMBERLAKE MANOR AND CHOUTEAU TRACE I
New, Quality Built Homes
Starting At $72,900
OPEN SATURDAY AND SUNDAY
12:00 to 4:00 P.M.
Every Weekend
HWY. 270 & 111 — LOOK FOR SIGNS

Century 21 Royce Realty
2862 Madison Avenue Granite City, Ill.
876-5050

FLOOD REALTY CENTRE, INC.

NEW LISTING: Half block from Wilson Park. Five bedroom, 2 bath brick home with basement, central air and 2 car garage. Large rooms. (26'6 x 11'6) living room with fireplace. Well-maintained — Won't last long. Mid $70's.

GINNY BOXDORFER, BROKER
CONGRATULATIONS GINNY!
on completing all state requirements for your Broker's License.

CREWS REALTY HAS SIX BROKERS TO SERVE GRANITE CITY

1. George Crews BROKER
2. Marian Cavins BROKER
3. Ginny Boxdorfer BROKER
4. Cathy Busch BROKER
5. Harold Cavins BROKER
5. Mary Ritchie BROKER

CREWS REALTY Better Homes and Gardens
The Better Way To Sell or Buy!

KAEGEL MLS REALTOR

The KEY To All Your Real Estate and Insurance Needs
2001 A ADAMS
Call 452-1125

TIRED OF RENTING? Three bedroom, two full baths, 1,120 sq. ft., central air, nice carpeting and decor with oak accents.

2325 STATE: 1½ story frame, one bedroom down, two up, full basement and three window air conditioners.

PRICE REDUCED: 2 bedroom frame, detached garage and central air. Large lot and near Wilson Park. 2673 Center.

S.E. CORNER OF ILLINOIS 3 AND ROCK ROAD: 1.01 acre lot with high traffic count.

PRICE REDUCED: Three bedroom brick, bath and ½, new central air, attached garage and corner lot. Middle $50's. 3200 Edgewood.

PRICE REDUCED: Commercial location on high traffic count intersection, 27th and Madison Avenues. Newly remodeled exterior, 5,000 sq. ft.

37 years service to the community

877-1900 877-1900 877-1900 877

ABRAMS REALTY 1
3010 NAMEOKI RD.
877-1900
SERVICE ACROSS AMERICA

OFFICE HOURS
Monday-Friday 9:00 A.M.-7:00 P.M.
Saturday 9:00 A.M.-3:00 P.M.

EXCELLENT INCOME OPPORTUNITY — Big two story, two family building with a garage and a 15'x30' building that could be another rental unit. The full basement is a great storage area. Priced to sell at $20,000. Ask for B-4.

TOTALLY REMODELED — And ready for occupancy. Cute four room aluminum clad frame with a basement and fenced back yard. Easy access to Poplar Street Bridge. For $18,000 you will have to see it to believe the value. B-11.

EDGE OF TOWN — Very nice two bedroom home featuring a full basement, garage, and an aluminum storage shed. The huge 100'x130' lot has plenty of room for a pool. Immediate occupancy is possible. Mid $30's. B-2.

WOOD RIVER AREA — Five room brick ranch thats in excellent condition. Oversized garage, pool with deck, all kitchen appliances stay, Anderson storm windows, and more. Under $50,000. L-11.

VALUE PACKED!!! Very neat four room bungalow in top notch condition. Oversized garage has work area and room for the family car. Fenced back yard is ideal play area for the kids. Low $30's. Call today for L-4.

HOME MECHANIC??? Look into this clean four room frame on a beautiful shaded lot. Also included is a 24'x21' detached garage complete with electricity. Ideal for a workshop. Across the street from playground. Mom will enjoy the big kitchen. $27,000. L-2.

WE PAY CASH FOR HOUSES

877-1900 877-1900 877-1900 877

CVM Realty, Inc.

JEANETTE HOLDER, BROKER
1367 NIEDRINGHAUS AVENUE
876-2580 GRANITE CITY 452-3263

INVESTMENT SPECIALS:

2133 14th ST. ... 2 bedrooms, full basement ... $24,000
1225 ROBIN ... large 5 room house, fenced yard ... $22,000
4015 MELROSE ... 2 bedroom cottage, quiet area ... $20,000

UNDER $40,000!!! for this 6 room 3 bedroom ranch. Family room, built-in kitchen, large lot. Call today.

OWNER SAYS SELL!!! 3 bedroom ranch. Spacious kitchen, lots of closets and storage fenced yard.

LUEDER'S PARK ESTATES is where this 3 bedroom ranch with full basement and 2 car garage is located. Come in and see it first on video!

JEANETTE HOLDER.........452-3263
ROBYN RICHARDSON........797-1024

FLOOD REALTY CENTRE —PRESENTS—

Graceland Estates

DEVELOPED BY P&M QUALITY CONST.

NOW OPEN — FIRST ADDITION
LOTS 9 - 22
LOTS FOR SALE...........$13,000

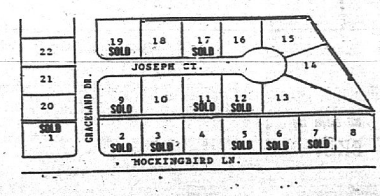

FLOOD REALTY CENTRE 931-2600

A home like yours deserves a sign like ours.

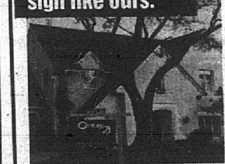

The CENTURY 21® yard sign stands for the professionalism that makes the CENTURY 21 team the Number One home selling system in North America. Call today.

Century 21
Royce Realty
2862 Madison Ave.
Granite City, IL 62040
876-5050

Put your trust in Number One®.

© 1989 Century 21 Real Estate Corporation as trustee for the NAF. ® and ™ trademarks of Century 21 Real Estate Corporation. Equal Housing Opportunity
EACH OFFICE IS INDEPENDENTLY OWNED AND OPERATED.

DON'T MISS THIS ONE — SEE TODAY!!! 2½ story Victorian Style Home waiting for large family to move in 6 bedrooms, LR, DR, kitchen, sitting room, full basement, 1 car detached garage, fenced back yard and huge front porch with columns. Beautiful woodwork, open staircase, fireplace and so much more. 45 minutes from Granite City, all good highway.

NEW HOUSE — NEEDS OWNER! Priced reduced for quick sale in low $80's. Call for details and then go take a look.

NEW LISTING IN MITCHELL: This super nice brick and frame ranch has 6 lovely rooms, w/b stove and a fenced back yard. You must preview to appreciate.

VENICE — 531 JEFFERSON: Nice home on corner lot, enclosed porches, patio, walk-in pantry. Possible loan assumption.

A MECHANIC'S DREAM COME TRUE! 2 car garage and beautiful 4 BR split foyer for the lady. New kitchen with all built-in's, French doors to wood deck. Extra large corner lot.

SUPER SHARP STARTER HOME: Only 3 rooms and bath, but so nice. Fenced back yard, workshop, detached garage and priced for a quick sale. Monthly payments less than rent. Call today.

LIVE IN YOUR OWN RESORT AREA YEAR ROUND: This lovely doll house with 2 car attached garage has it all. Beautiful fenced landscaped lot with a large Gazebo and a screened-in patio with concrete floor, w/b stove in LR, with knotty pine walls, plus 2 lake front lots with boat dock and storage shed. Lake Ka-Ho — Only 40 minutes of good highway driving from Granite City.

LOOK AT THIS — 3 BEDROOM BRICK! Owner says "SELL"! Reduced to $48,900. Call today — Won't last long.

QUIET NEIGHBORHOOD!!! Nice fenced yard, 3 bedrooms, nice large family room, attractive carpeting — priced mid upper $30's.

AFFORDABLE: Lovely 2 or 3 bedroom with like new carpeting in LR and bedrooms, large eat-in kitchen with lots of cabinets, privacy fenced back yard and 1 car detached garage. All for $24,900. Veterans welcome.

NICE HOME or RENTAL PROPERTY FOR THE CREATIVE FIXER-UPPER! 3 BR ranch in Briarcliff with covered patio, ceiling fans in bedrooms, and remodeled bath. Priced to sell in mid $20's. Assumable FHA loan.

"Let us put the SOLD sign in front of your house."

Bernie Royce	452-2884	Bobbie Bailey	931-0170
JoAnn Mathenia	451-7121	Jim Jeffries	797-0858
Harold Atchley	314-741-3591	John Royce	931-7214
Burel Schmisseur	931-5739	Pat Jackson	217-537-3596
Darrell Harbison	451-2328	Warren Jennings	797-6589
Mickey Edwards	797-0214	Nancy Miles	452-5055

CENTURY 21, ROYCE REALTY, INC. 876-5050

Collinsville & Vicinity 2325

527 Troy Plaza
Troy
667-3404

#9 Junction Drive West
Suite 4, Edwardsville
288-3264

benchmark REALTY

REALTOR Multiple Listing Service MLS

TOLL FREE RELOCATION INFO.
Call 1-800-523-2460, EXT. C-101

WELL CONSTRUCTED BRICK HOUSE CLEAN AS A PIN! Hardwood floors throughout; low maintenance; exceptional 2 car detached garage; 2 bedrooms; full basement guaranteed waterproofing; quiet location, etc. Just $58,000. CHJ-WW5.

A MUST TO SEE! One story house offering 2250 square feet; 3 bedrooms; full basement with bar, family room and game room; den on first floor; exceptional landscaping; located near Dunlap Lake. Call today. CHJ-ES16.

NEW CONSTRUCTION! 1 story house with 3 bedrooms; 2 baths; 1429 square feet; full basement; cathedral ceilings in living and dining room, etc. Agent owned. Just $89,900. CHJ-EP8.

NEED ROOM? Four bedroom house with 2600 square feet; fireplace; central air; 2½ baths; 20x30 game room above 2 car attached garage; family room; dining room, etc. on 1 acre. $110,000. CHJ-GCT11.

GREAT STARTER HOME! Privacy and a beautiful setting with large trees. Full walkout basement, attached garage and much more. In the upper 30's. CHJ-E90437.

KEEP YOUR INCOME COMING IN! Live in one side and rent the other. This duplex features 2 bedrooms, 1 bath, ceiling fans, garage opener, privacy fencing, central air and more. Explore the possibilities. CHJ-T91142.

A HOME FOR THE HANDYMAN! 2 bedrooms, 1 bath, 1006 square feet, enclosed back porch, nice front porch. Good fixer upper home. $31,500. CHJ-TP3.

HIGHEST MARK OF EXCELLENCE

START HERE! Lovely 2 bedroom home; great location; 1388 square feet; fireplace; garage; deck, etc. You can't lose on this one! Just $47,900. CHJ-T91656.

YOU CAN BE HAPPY IN THIS 3 BEDROOM HOME! Features 2.5 baths, many appliances, nice eat in kitchen, fireplace, nice fenced backyard with 18x4½ above ground pool and deck. $65,900. CHJ-T91394.

DON'T MISS OUT ON VIEWING THIS ONE! 4-5 bedroom brick and cedar house situated on 7+ acres. Lots of oak cabinets; snak bar; summer porch; 16x24 above ground pool with 8 ft. deck and wooded setting; playhouse; country porch, etc. Just $119,900. CHJ-TR11.

Homes for Sale-Illinois, St. Louis Metro Area 2300

160 HOMES
$30,000-$175,000
For Information Call:
Holzinger
Real Estate Agency
(618)654-9888
And Talk To One Of Our Friendly Agents!

Collinsville & Vicinity 2325

EXCEPTIONAL 3 bedroom quality brick home, 2 fireplaces, screened sun porch overlooking lovely wooded 1 acre yard. $99,000, Maryville. (618)288-7140 after 5:30pm.

HOUSE FOR sale by owner. 3 bedroom, 2 full baths, Troy water. Approximately one acre yard. On lake. Total of 2 acres. $83,500. 667-6361.

Granite City & Vicinity 2355

ATTENTION!!!!
First time home buyers
Take your first step with us.
We have VA and FHA
Qualified homes
Let us show you how!
Century 21
DOVE REALTY, INC.
931-7200 or 797-1333

BEAUTIFUL MODULAR HOME, 3 bedrooms, 2 baths, large 2 car attached garage. Must sell. Reduced to $49,900, will consider contract. 1-931-1720. ask for Roger, after 8pm 251-5577.

4 BEDROOM FRAME HOME. Near interstate I-55. Small town. Appointment Call 217-456-6331.

BY OWNER. 2 bedroom. 2533 Adams, Granite City. New Roof, wiring, garage, central air. 877-4851 before 2pm. $28,000.

* * * * * * *
BY OWNER
Excellent starter home. 2 bedrooms, large living room, porch, and newly remodeled kitchen and bath. New oak cabinets in kitchen and bath. Central air and furnace only 5 years old. 1½ car garage, 7 years old. Decorated very nice. Must see to appreciate. Priced to sell in low 30's. 452-5545.
* * * * * * *

3 FAMILY BRICK, Madison, needs some work, 2 units rented, $13,000 or make offer. 876-3497.

FOUR BEDROOM BRICK, Garage. Partially remodeled, new wiring, new plumbing. One Block from Wilson Park. $62,000. Call mornings 876-0244.

Finer & Better
Homes are Listed
and Sold By
KREKOVICH
Realty
876-2323
MLS REALTOR

NEW 3 bedroom, C/A, appliances, family room, garage, 1½ baths, washer/dryer hookup, 5104 Sheila. $60,000. 692-9620.

NEW HOUSE, 6 months old, 3 bedroom, 2 full baths, livingroom, and sunken family room. 24'x24' double car garage. Cedar deck. Excellent neighbohood. Nice trees. $89,900. 931-5169, 876-6800.

REDUCED-READY TO SELL!!
$49,500
3 BEDROOM BRICK HOME with attached garage. Big back-yard in quiet neighborhood.
MUST SEE!
#12 Lakeview Drive, off Highway 111. Call 931-6417.

FOR SALE BY OWNER
2626 HODGE
Four room house, newly redecorated.
$24,900
931-0792

Condominiums/Townhomes for Sale 2410

TOWNHOME, 2 • EXTRA LARGE bedrooms, full basement, garage, clubhouse, swimming pool. Great bluff location overlooking the arch, 12min. to downtown St.Louis. Ideal for single or couple. (618)344-1239; (618)344-8770.

Lots/Acreage for Sale 2430

4 ACRES. $9500. Will finance. Hamel area. 344-0509.

GLEN CARBON. Large, quiet, lakeside lot. Near 270. 288-9413.

ONLY ONE LOT LEFT. At Woodfield Place. Near all major interstates. Protected values with appreciating return in investment. Excellent growth and investment potential. 656-1709

TROY, BEAUTIFUL residential lots, many wooded, utilities, sewers. 288-9413.

TWO ACRE HOMESITES. Near major interstates, minutes from Granite. Ideal for modular/doublewide homes. 656-1709.

WOODED LOTS
On 800 Acre Lake. Call:
Holzinger Real Estate
654-9888
Ask for Wil or Sam
Or Call Our
Greenville Office
664-3880

FOR SALE BY OWNER
Choice building lot.
2305 CLINTON
$14,900
797-2738

Misc. Real Estate 2435

3 BEDROOM HOUSE, in Sorento, newly remodeled. (217)272-4383.

WYOMING RANCHLAND. 40-Acres, rolling grasslands. Antelope, elk, etc. $190/down. $76/monthly. Owner. (213)459-6016.

Mobile/Manufactured Homes for Sale 2440

14x60 5TH AVE. remodeled interior, A/C, appliances, new deck, shed, excellent condition. Must see! Bethal Terrace. $8500 OBO. 345-5580.

BEAUTIFUL MODULAR HOME, 3 bedrooms, 2 baths, large 2 car attached garage. Must sell. Reduced to $49,900, will consider contract. 1-931-1720. ask for Roger, after 8pm 251-5577.

3 BEDROOM DOUBLE Wide, & lot, in Collinsville. No down payment. 345-2128.

1975 DUKE 2BR mobile home on private lot. Fenced yard, swimming pool, price reduced. Call 797-1060 ask for Mary.

1980 FAIRMONT, 14x70, 3 bedrooms, 2 baths, garden tub, woodburning fireplace, C/A. $1000 and take over payments. 877-1077.

14x70, front kitchen, all appliances, plenty of cabinet space. Priced for quick sale. contract for deed. (618)931-5800.

12x65 HORIZON, 2 bedrooms with family room, C/A, drapes, shed. (618)345-7928 or (618)344-7410.

1971 Liberty Mobile Home. 2 Bedroom. Furnished. Central Air and Central Heat. Washer and Dryer. Nice Location. 931-1468.

MOBILE HOME MOVING. Fred W. Vogel, ICC licensed and insured. Local moving only. 254-1858

MOBILE HOME, private lot, low rent, partially furnished, 15 minutes to St. Louis. Best offer. 797-2482.

MOVE-IN Condition. 3 bedrooms, C/A, new carpeting, priced to sell. $8000, contract for deed. (618)931-5800.

1985 REDMAN, 14x70, in Holiday Park. Perfect condition. No down payment. 345-2128.

REPOSSESSION
VILLAGE GREEN PARK
'85 Eagle. 14x60. 2 Bedroom. 2 bath. Good condition.
1-800-325-4079

SPECIAL 12x65, 3 bedrooms, needs some fixup. $2000. FRED'S MOBILE HOMES, Hartford. 254-1858

1976 VEGA 12x60, 2 bedroom, shed. $7,000 negotiable. 931-1333 after 5pm.

NO MONEY DOWN
Take over payments on repossessed mobile home.
618-797-6842

Mobile/Manufactured Homes for Sale 2440

Mobile/Manufactured Homes for Sale 2440

QUALITY LISTINGS BY
American Lifestyle Homes

14X70 FRONTIER — Three bedrooms, two baths, frost-free refrigerator, dishwasher.	$220	Per Month
12X58 NEWSTYLE — Two bedrooms, one bath, washer, dryer, stove, refrigerator.	$149	Per Month
12X65 VALIANT — Two bedrooms, one bath, new carpet, washer, dryer.	$146	Per Month
14X70 FAIRMONT — Three bedrooms, two baths, large deck, fenced yard, central air.	$202	Per Month
28X44 ATLANTIC — Three bedrooms, two baths, appliances, central air, under.	$300	Per Month

MANY MORE TO CHOOSE FROM—MOST SET-UP ON LOTS.
BANK FINANCING AVAILABLE. BOND FOR DEED ON SOME.
1-618-797-6842

Mobile Home Sites/Lots for Sale 2442

MOBILE HOME SPACE 12x60 or smaller, Fairmont City, water & sewer furnished. $110/month, 874-2360

1971 OAKMONT, 2 Bedrooms, Central Air. Priced To Sell. Call 931-4507 anytime or 877=4203 after 6pm.

Lake of the Ozarks For Sale 2456

* * * * * * * *
BY OWNER
LAKE OF THE OZARKS
80ft Lakefront Lots Starting At $9,900. Beautiful Quiet Area. Owner Financing.
314-372-3131
* * * * * * * *

Real Estate Wanted 2485

BROKER PAYING CASH For Houses. Call Jim at Abrams Realty 1, 877-1900.

BUYING HOUSES. Highest prices paid. Quick cash. FLOOD REALTY CENTRE. Call Charlie, 931-2600 or 451-8988.

HIGHEST PRICE PAID 4 HOUSES! Call Scott at 931-2600 FLOOD REALTY CENTRE

PRIVATE PARTY will buy apartment buildings or homes, any condition, for cash. No dealers. Call 876-0878.

WE BUY HOMES! Free estimates of value. Quick closing. Coldwell Banker Star, Inc., 876-0024.

Commercial Property for Sale 2505

G & G CAR WASH. 920 Madison Avenue. 125 foot frontage. Call MORRISS REALTY CO. 876-4400.

COMMERCIAL LOT
In Pontoon Beach just off Pontoon Road. 196 foot frontage. Reduced to $19,500
By Owner 797-6737

Commercial Property For Rent 2506

WINFIELD COMPANIES Now Leasing, PROFESSIONAL, COMMERCIAL, RETAIL spaces. Collinsville, Edwardsville, Granite City. New all brick, shake shingles. 692-0779

Office Space for Rent 2530

EXECUTIVE OFFICE space available now, Collinsville. Prime location, on corner. Brick building, 1450 sq.ft., 7 rooms, concrete parking. Perfect for medical or law office. C-21 Harrison, 344-6761, Karen McConnell.

OFFICE SPACE FOR LEASE. 3120 Maryville Rd., Granite. 931-1129.

OFFICE SPACE FOR RENT
2,000 sq. ft. office space for rent. $750.00 per month plus utilities.
CALL 931-6400

Retail/Store Space for Rent 2540

19TH AND EDISON. 5000 square foot store with fixtures for $600/month including heat and water. MORRISS REALTY CO. 876-4400.

Apartments/Flats Furnished 2601

BUDGET-MINDED: Just completed 1 bedroom apartment, air conditioning, new furniture, utilities included. All this for just $310/month. 452-8347, after 3pm.

CLEAN FURNISHED APARTMENTS: 1 and 2 bedroom, carpeted, A/C, utilities paid except electric. $260/$270 plus deposit. 876-3914, 1-233-3152.

CLEAN FURNISHED 2 rooms and full bath, A/C, utilities paid except electric. $195 plus deposit. 876-3914, 1-233-3152.

CLEAN, Upstairs, Near Downtown. References. Male desired. 876-5455.

COMPLETELY FURNISHED efficiency. All utilities paid. Air conditioned. Stove, refrigerator. Convenient downtown location. 931-6338.

COZY 14x52 MOBILE HOME, one bedroom. No pets. Deposit and references required. $240/month. 254-1858.

FURNISHED, utilities paid, central air/heat, excellent condition, nice neighborhood (2423 Lincoln), new carpet, one bedroom. No pets. Deposit. $340/month. 8am-6pm, M-F. 1-800-325-4170.

LIVE INEXPENSIVE: Share apartment w/elderly man, some cooking and cleaning required. 876-1148.

ONE BEDROOM Apartment. Furnished, utilities paid. Phone 451-9879.

ONE ROOM efficiency, newly redecorated, 2402 Cleveland (rear). Heat, water and sewage treatment furnished. $175 month plus $100 deposit, references. Call after 4pm, 451-5793.

Remodeled 2 Room Efficiency, First Floor. Ceiling Fan, Air Conditioner, Microwave Oven. $285 Per Month Includes Hot Water and Heat. Tenant Pays Electric. Security Deposit Required. First Month Rent FREE With One Year Lease. 877-7912.

3 ROOM Semi-furnished apartment. Stove, refrigerator, breakfast set furnished, $195/mo., $195 deposit plus utilities. 2544 Missouri Ave. 876-9966

2 ROOMS Furnished air conditioned, in secured building, 877-1106.

THREE FURNISHED ROOMS, Bath, Utilities. Air conditioner. 876-0017.

TWO FURNISHED ROOMS. Private bath, entrance, utilities included. One Only. Air conditioner. 876-0017.

WHY RENT
When you can own a new 2 bedroom, 1 bath mobile home for $179.00 per month with central air and appliances included.
618-797-6842

North County-Furnished 2607

Avoid UE & Rent-A-Center! Fully furnished. Beautiful 1BR. Excellent location. Quiet, safe, scenic. $100/wk. Call Nancy: 367-1106.

Apartments/Flats Unfurnished 2620

A CLEAN, quiet 4 room, no pets, 2139 Edison. $235 month. 692-9620.

1 and 2 bedroom Apartment for rent. Call Jerry 451-4783 or D. W. Brown 452-3600.

AVAILABLE AUGUST 1ST. 2 bedroom duplex. Fully carpeted. Nice neighborhood. $315/month plus deposit. 345-9277.

1 BEDROM APT. with garage in Granite City, $250/month, Call 345-8240.

1 BEDROOM DUPLEX, attic storage, off street parking, c/a, stove refrigerator, redecorated, carpeted, front and back yard, $255, 931-7112.

2 BEDROOM, one block from bus. Wall to wall carpeting. Nice neighborhood. Water and sewer furnished. No pets. 451-1980.

2 BEDROOMS. Range, Refrigerator, carpeting. No pets. $250. 876-4647.

2 BEDROOMS, reference and deposit. 451-9622.

2 BEDROOM TOWNHOUSE in Troy, no pets, $310. 667-2829.

CLEAN 2 room efficiency apartment. 2815 Nameoki Road. 876-0491.

CLEAN 3 ROOM. Stove and Refrigerator. $180 Rent, $50 deposit plus utilities. No pets. Call 876-1840 or Come to 1719 Edison.

ESTATE APARTMENTS. Quiet, secluded, wooded area off Esic Dr., Edwardsville. All electric, spacious, lovely, 2 bedroom. Water, sewer, trash pick-up furnished. No pets. 656-6695.

FOR RENT. Townhouse. Pontoon Beach area. 2 bedrooms, 1½ baths, washer and dryer hookups. Large closets. Stove and refrigerator furnished. Central air conditioning, newly decorated. $350 mo. plus security deposit. One year lease required. 931-2231 after 5pm.

FREE MONTH'S rent with lease. Available now, large redecorated one bedroom. $255 month includes water, trash pickup. Deposit, no pets. 797-1002.

2 LARGE BEDROOMS, Central Air, Carpet, range, refrigerator. 3925 Oakmont. $305 per month; plus deposit. Rent Now and Get July for $100. Call 931-1186.

LARGE 1 bedroom with appliances, garage. Heat and water, A/C furnished. On bus line. $200 month plus $200 deposit. 451-8975 for appointment.

3 Large Room and Bath. Carpet, Drapes, Air Condition. Furnished and Unfurnished, Downstairs. 877-4024.

3 LARGE rooms and bath upstairs, recently redecorated. Call 877-2522 after 2pm

LARGE TWO Bedroom townhouse, in Troy, 1½ baths, quiet residential neighborhood. $325. (314)256-9328; (618)876-1865.

LIKE NEW, 3 room apartment in Nameoki Area. C/A, stove, refrigerator, microwave, beautiful. 931-6338.

MONTCLAIRE APARTMENTS 1810-1812 August Ave., 1 bedroom, $265/mo. deposit, references, no pets. 876-2459.

$210 MONTH, unfurnished downstairs apartment, 3 large rooms, no pets, trash and sewer paid. 2143 Edison. 451-1210.

NICE 2 BEDROOM APT. $320 mo. plus deposit. 931-5298.

NICE 2 BEDROOM TOWNHOUSE. Johnson and Terrace Lane, $330/mo. 451-7700 days, 656-6269 evenings.

NICE, CLEAN 2 bedroom apartment, upstairs, close to hospitals, C/A, dishwasher, water furnished, no pets. $275 month, deposit required, lease requested. 2450 Iowa. Call 877-2275.

REDECORATED large clean 1 bedroom, central air, carpet, unsite manager. $225 month. No pets, 797-1002.

REMODELED 3 ROOM, on busline, range, refrigerator, carpeted, a/c, parking, 1412 Madison Ave., $195, 876-7535, 877-6439.

3 ROOM apartment, first floor, carpeted, C/A, refrigerator and stove furnished, water and sewer paid, off-street lighted parking, no pets. $275 month, $200 deposit, 2601 Washington. 931-2540.

KATHY DRIVE APARTMENTS
2 bedroom townhouse. Largest in the area. Washer/dryer hookups, carpet, central air, refrigerator, stove, disposal.
$310 PER MONTH
931-2274 or 452-9001

SIR JOHN COURT
Modern one and two bedroom apartment with central air, carpet, kitchen appliances. Wilson Park area.
CALL
876-5929

HOUSE FOR RENT
Brick 2 bedroom, dining room, 1½ baths, central air, washer and dryer included, 2 car garage, 1600 sq. ft. living space.
$600 MONTH
POSSIBLY FURNISHED
452-9001
OR 931-3441

OAKMONT DRIVE
Large 2 bedroom Townhouse Apartment. Newly decorated, central air, range, refrigerator, garbage disposal, coin washer and dryer. Water and trash pickup furnished. No pets. One year lease. Surety deposit. Maintenance guaranteed.
$300.00
PER MONTH
931-3170

4 ROOM apartment, 2311 Delmar. $300 monthly rent, $300 deposit. 451-1116.

3 ROOM downstairs apartment located at 2330 BENTON, refrigerator and stove furnished. $200 plus deposit. No pets. Call 931-3531.

4 ROOM DOWNSTAIRS APT. $100 deposit, $185 rent. You pay gas and electric. 451-0060.

3 ROOMS upstairs, range, refrigerator, utilities furnished except electric. $235 rent, plus $235 deposit. 876-7211.

5 ROOM UPSTAIRS Apartment. $250, plus $100 Deposit. No pets. 877-4615.

3 ROOM, UPSTAIRS, stove and refrigerator furnished. Very clean, $175 per month, $200 deposit. Call after 5pm 452-7056.

Apartments/Flats Unfurnished 2620

Apartments/Flats Unfurnished 2620

Apartments/Flats Unfurnished 2620

Apartments/Flats Unfurnished 2620

MOST MODERN
1 & 2 BEDROOM APARTMENTS and
2 BEDROOM, 1½ BATH TOWNHOUSE
VILLAGE LANE APARTMENTS
UNDER NEW MANAGEMENT
Entrance 2600 Pontoon Rd. Phone 931-5356
Manager 3929 Village Lane, Apt. C

PONTOON PLAZA APARTMENTS
•2 Bedrooms •Living Room with Dining Area •Complete GE Kitchen •Gas heat and Central Air Conditioning •Full Basement •Wall to Wall Carpeting •Ceramic Tile Bath
FOR INFORMATION & APPLICATION FOR LEASE Call 931-1530
APARTMENT MANAGER IN APT. #69
BOTH APARTMENT COMPLEXES HAVE POOLS!

NOW HEAR THIS

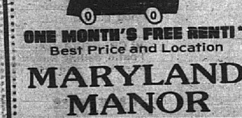

ONE MONTH'S FREE RENT! *
Best Price and Location
MARYLAND MANOR
■ Heat and Water Free ■ Pool ■ C/A
■ Dishwasher, Stove, Refrigerator, Disposal
■ Laundry ■ 24 Hour Maintenance
$435/Month Lease
*GOOD THRU 7/31/89 ON GARDEN APTS.
931-6921

GEORGETOWN & MARYVILLE
GARDEN APTS.
ARE OFFERING OUR
"PRIME LOCATION"
Granite City's Finest
One and two bedroom apartments rent from $285.00. Security deposit $150.00 for qualified applicants. Coin operated laundry facilities each building. Water, sewer and trash removal furnished. One child welcome. No pets. 12 months lease.
Call for Appointment to See
Hours: 9 a.m. to 5 p.m.
451-2793

CONCEPT I
APARTMENTS
★ THE NEWEST APARTMENTS ★
IN GRANITE CITY
•1 bedroom with large walk-in closet
•All electric kitchen
•Private balcony •Cable ready
•Private laundry room
FOR MORE INFORMATION CALL
876-7774

MOVE IN
NOW
Sign A One Year Lease And Receive
TWO MONTHS
Of
RENT FREE
LIVING

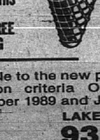

WE'VE GOT A
DOUBLE SCOOP
ON SAVINGS!
★ Reasonable rates
★ Low security
★ 24-hour emergency maintenance
★ Easy access to major interstates
★ Senior Citizen community available

Available to the new prospects meeting our resident selection criteria ONLY. Free rent received in December 1989 and January 1990.
LAKESIDE ESTATES
931-0107

North County-Unfurnished 2624

BEST RENTAL Value-$275/Month-Modern 1 Bedroom. Stove/Refrigerator. Scenic River Overlook. Small Pets, Section 8 Okay. Call Nancy: 367-1106.

Condominiums/Townhomes for Rent 2640

PAMELA ENTERPRISE
APARTMENTS
PONTOON BEACH
Two bedroom Town-house, totally remodeled, washer/dryer hookups, carpet, central air, refrigerator, stove.
DEPOSIT REQUIRED
452-7333

Duplexes for Rent 2650

CHERRY HILLS DUPLEXES Beautiful Country Setting, bordered by SIUE, 157 at Edwardsville. Excellent Retirement Community, maintenance-free. FULL BRICK. W/walkout basement and garage. Lease starts $550 monthly. Also available for purchase. Winfield Companies: 692-0779

2011 DELMAR
Beautiful 3 bedroom townhouse apartment. Extra large, C/A, mini blinds, new carpet, ceiling fans,appliances furnished, garage. Ideal for working adults. Rent $345, deposit, $300.
JLM PROPERTIES, INC.
877-2260

DUPLEX. Carport, stove, washer/dryer hookup. Madison area. Steve, 451-9792, 876-0044

NEW DUPLEX Apartments. One bedroom, $225. Two bedroom, $325. Three bedroom, $375. All ground level. Carpeted throughout. Stove, refrigerator. furnished. Deposit required. Senior Citizens welcome. Market and Washington, Madison, IL. 452-0918.

NEWLY DECORATED upstairs 2 bedroom duplex, 2404 Cleveland. Heat, water and sewage treatment furnished. $350 month plus $200 deposit, references. Call after 4pm, 451-5793.

4 ROOM DUPLEX-$150 deposit, $230/month, all utilities furnished, excepted electricity, 2207 Lee. 465-2152.

TROY. AVAILABLE midAugust. Luxurious 3 bedroom, many extras. 288-9413.

Houses for Rent 2660

2 BEDROOM by Webster School. $200 Deposit, $350 per month. Call 931-8034 after 6pm.

3 Bedroom, Full Basement, 2 Car Garage. Near St. Elizabeth School and Church. Box 1194 Collinsville, Il. 62234

3 BEDROOM HOME with basement. Large lot, large garage. Unit 10 School District. 874-0405.

2 BEDROOM HOUSE. Fenced Yard, Garage. 1008 Reynolds. $350 Month. $300 Deposit. 931-4197.

1 BEDROOM house for rent. $250 month. 877-8716.

FURNISHED, Three Room House. Clean, air conditioner. Inquire 803 Grand.

HOUSE FOR RENT. 3 Bedroom. 451-6821.

INTERIOR Completely remodeled 2 bedroom/ranch, new carpet, c/a, great room w/cathedral ceilings w/fan, snack bar, storage shed, large yard, $365 w/deposit. References, lease, no pets: 931-6962

MADISON AREA. 2 bedroom, $250/mo., $250 deposit. 931-2329.

2512 MADISON AVENUE
Very nice three bedroom, carpet, wallpaper, mini blinds, ceiling fans, C/A, basement, W/D hookup, garage, appliances furnished. Rent $415/month, deposit $350.
JLM PROPERTIES INC.
877-2260

NEW 3 bedroom, 2 bath home with basement, C/A. $525 month, first and last months rent, $200 deposit. 931-0792.

NEW 3 bedroom, C/A, appliances, family room, garage, 1½ baths, washer/dryer hookup, 5104 Sheila. $600 month. 692-9620.

NEWLY REMODELED, 6 room house, large yard, full basement, $325 rent, deposit. Call 876-2473.

SMALL 4 ROOM HOUSE. $200 mo., security deposit, No utilities, no pets. 931-2344.

THREE ROOM HOUSE. Carpet. 876-1353./

TWO BEDROOMS in Mitchell. HUD tenants acceptable. References. 877-1867.

WHY RENT?
DISCOVER HOW MUCH HOME YOUR RENT MONEY CAN BUY.
Let us show you how!
Century 21
DOVE REALTY, INC.
931-7200 or 797-1333

Mobile/Manufactured Homes for Rent 2670

2 Bedroom House. Near Park and Busline. Basement, Washer/Dryer Hookup, Carport, Stove and Drapes. $400 month plus Deposit. References, Lease. 876-0174.

3 BEDROOMS, 2 BATHS, double wide, in Collinsville. $400 month. 345-2128.

COZY 14x52 MOBILE HOME, one bedroom. No pets. Deposit and references required. $240/month. 254-1858.

VERY CUTE 2 bedroom mobile home on beautiful private lot. Central air, all weather garage, water and sewer paid. 931-1585.

Mobile Home Sites/Lots for Rent 2672

LOTS FOR RENT
IN ALTON
At edge of town.
Starting at $125/month.
Free move-in.
465-7526 days,
465-3877
evenings.

MOBILE HOME Spaces for rent in quiet trailer park. 5200 Collinsville Rd., Fairmont City. $110. per month, water, sewer, trash paid. Prefer retired individuals, on bus route, close to stores. 1st. months lot rent free. See park manager lot #31 or call Don 337-1313, days. Evenings, 332-2370.

Mobile Home Sites/Lots for Rent 2672

VILLAGE GREEN MOBILE HOME PARK. Has various size lots available. Call us today and ask what the special of the month is. 797-8698.

Sleeping Rooms 2682

REFRIGERATORS AND Air Conditioners Working Or Not. 877-4534.

SLEEPING ROOMS and apartments. All utilities paid. Granite City area. From $160 month. 876-0625.

SLEEPING ROOMS. $50 week. $50 deposit. Laundry and kitchen privileges. 452-9056.

Resort/Vacation Property for Rent 2710

PANAMA CITY Beach, Florida. Condo on Gulf, beautiful 2 bedrooms, 2½ baths, excellent amenities, 24hour security, owner discounts. (618)876-6952.

Legals

THIRD JUDICIAL CIRCUIT
MADISON COUNTY, ILLINOIS
FAMILY DIVISION
NOTICE

Notice is hereby given on the pendency of a suit entitled "In re the Marriage of BARBARA DE LA CRUZ and SERGIO DE LA CRUZ ROMERO" in the Circuit Court of Madison County, Third Judicial Circuit, Edwardsville, Illinois, wherein BARBARA DE LA CRUZ is Plaintiff and SERGIO DE LA CRUZ ROMERO is Defendant, which suit is No. 88-D-1715 and is for a Dissolution of Marriage. The Defendant, SERGIO DE LA CRUZ ROMERO is to be served by publication. Default may be taken on or after August 7th, 1989 in the Courthouse, in Edwardsville, Illinois.

WILLARD V. PORTELL
Clerk of the Circuit Court
Madison County Courthouse
Edwardsville, Illinois
John J. Ammann
Land of Lincoln Legal Assistance Foundation, Inc.
Attorneys for Plaintiff
413 E. Broadway
Alton, IL 62002
(618) 462-0029
No. 76 7/6, 13, 20

IN THE CIRCUIT COURT
THIRD JUDICIAL CIRCUIT
MADISON COUNTY, ILLINOIS
STATE OF ILLINOIS)
)SS
COUNTY OF MADISON)
CITY OF GRANITE CITY, ILLINOIS, a municipal corporation
Plaintiff
vs.
STEVEN A. STAMPS, BANC OF BOSTON MORTGAGE CORPORATION,
Defendants
NOTICE OF PUBLICATION
No. 89-MR-248
TO: STEVEN A. STAMPS

Notice is hereby given of the pendency of the above-mentioned proceeding wherein the Plaintiff seeks to have the improvements upon the property described as follows, to-wit:

Lot 5 in Block 3 in Inglesyde Addition to Granite City, according to the plat thereof recorded in Plat Book 9 Page 66, in Madison County, Illinois. Commonly known as 2430 Madison Ave., Granite City, IL 62040

declared to be dangerous and unsafe or uncompleted and abandoned to the extent to provide authority to the City of Granite City to repair, demolish or cause the demolition of said premises and such other relief as may be necessary including recovery of costs, expenses and attorneys' fees for the demolition or repair of said improvements. If you fail to enter your appearance in said proceeding, default may be entered against you and each of you after July 28, 1989, and judgment entered for the Plaintiff.

DATED at Granite City, Edwardsville, Illinois, this 19th day of June, 1989.

WILLARD V. PORTELL
Clerk of the Circuit Court
BY:
/s/Edward C. Fitzhenry, Jr.
EDWARD C. FITZHENRY, JR.
ARDC #06180218
1939 Delmar Avenue
Granite City, IL 62040
618-876-8500
No. 88 7/6, 13, 20

IN THE CIRCUIT COURT
THIRD JUDICIAL CIRCUIT
MADISON COUNTY, ILLINOIS
PROBATE DIVISION
IN THE MATTER OF THE ESTATE OF MARIE C. WHYERS, DECEASED
No. 89-P-367
NOTICE

Notice is hereby given of the death of Marie C. Whyers. Letters of Office issued on the 21st day of June, 1989, to Central Bank (Granite City, IL), 3303 Nameoki Road, Granite City, Illinois, whose attorney is Irvin Slate, Jr., 203 State Loan Building, Niedringhaus & Edison Avenue, Granite City, Illinois. Claims may be filed against said estate in the Office of the Clerk of this Court at Edwardsville, Illinois, or with the representative, or both, within six months from the date of issuance of letters and any claim not filed within that period is barred. Copies of a claim filed with the Clerk must be mailed or delivered to the representative and to the attorney within ten days after it has been filed.

Dated at Granite City, Illinois, this 27th day of June, 1989.

Irvin Slate, Jr.
Attorney for Executor
203 State Loan Building
Niedringhaus & Edison Avenue
Granite City, Illinois 62040
(618) 876-5044
No. 77 7/6, 13, 20

IN THE CIRCUIT COUNTY
THIRD JUDICIAL CIRCUIT
MADISON COUNTY, ILLINOIS
UMB FIRST NATIONAL BANK OF COLLINSVILLE,
Plaintiff
vs.
JOHN WYROSTEK, JR. and EMMA JEAN WYROSTEK, COLLINSVILLE BUILDING and LOAN ASSOCIATION, THE UNITED STATES OF AMERICA and THE ILLINOIS DEPARTMENT OF REVENUE,
Defendants
NOTICE OF COURT SALE
(Ch. 110, Sec. 15-1507 (c) (1))
IN CHANCERY
CASE NO. 88-CH-333

PUBLIC NOTICE is hereby given that pursuant to a judgment of foreclosure entered by the court in the above entitled cause the property hereinafter described or so much thereof as shall be sufficient to satisfy said judgment, will be sold to the highest bidder.

(A) The name, address and telephone number of the person to contact for information regarding the real estate is:

SCOTT THOMAS
C/O UMB FIRST NATIONAL BANK OF COLLINSVILLE
201 EAST MAIN STREET
COLLINSVILLE, IL 62234

(B) The common address and other common description, if any, of the real estate is:

#12 Shirlwin
Granite City, IL 62040

(C) The legal description of the real estate is:

Lot 12 in Arlington Heights, a subdivision of part of the Southeast Quarter of Section 13, Township 3 North, Range 9 West of the Third Principal Meridian according to the plat thereof recorded in Plat Book 33 Page 34 in Madison County, Illinois. Permanent Parcel No. 17-2-20-13-04-403-016.

(D) A description of the improvements on the real estate is:

RESIDENCE

(E) The real estate may be inspected prior to sale at the following times:

BY APPOINTMENT

(F) The time and place of the sale are:

MONDAY, AUGUST 14, 1989
at 10:30 a.m.
MADISON COUNTY COURTHOUSE

(G) The terms of the sale are:

CASH

(H) Title will be conveyed subject to all general real estate taxes which are a lien upon the real estate, but have not yet become due and payable, and special assessments, if any, and easements and restrictions of record.

BY: /s/Richard L. Tognarelia
Richard L. Tognarelia
#2841118
1605 Vandalia
Collinsville, IL 62234
618/344-0294
ATTORNEY FOR PLAINTIFF
No. 97 7/13, 20, 27

BID NOTICE

The Board of Education of CUSD #9, 20th and Adams Streets, Granite City, IL. 62040 is requesting sealed bids on the following items of supply and equipment. Detailed information and specifications may be obtained at the Board of Education, 20th and Adams, Granite City, IL 62040. Bids are due in the office of the Board of Education, 20th and Adams, Granite City, IL 62040 no later than 2:00 P.M. on the dates shown below. A public bid opening will be held at such time and place.

/s/Debbie Holt-Wilkinson
Secretary

JULY 24, 1989
YEARBOOK
DATA PROCESSING SUPPLIES
No. 2 7/13

ADVERTISEMENT FOR BIDS

SEALED BIDS will be received by the Tri-City Regional Port District, 2801 Rock Road, Granite City, Illinois until 3:00 P.M. (Central Daylight Time) Monday, July 24, 1989 for ONE (1) TRACTOR MEETING OR EXCEEDING THE FOLLOWING SPECIFICATIONS:

John Deere 430 Tractor or Equivalent.
20 HP Diesel.
2 - 50 lb. cast iron rear wheel weights.
54" front blade.
3 point hitch.
Rear PTO.
60" Side (Bottom Mount) Mower.

Bid to include dealer set up, servicing, one-year factory warranty and delivery to the Tri-City Regional Port District, 2801 Rock Road, Granite City, Illinois 62040, Maintenance Building.
No. 6 7/13/20/

ADVERTISEMENT FOR BIDS

Sealed Bids for the DISCHARGE HEADER TOP SLAB REPAIRS AND WATER-PROOFING will be received by the City of Granite City, Illinois at the office of the City Clerk, City Hall, 2000 Edison Avenue, Granite City, Illinois 62040 until 2:00 P.M. (CDT) July 21, 1989. Bids will be publicly opened and read aloud at a meeting of the City Council scheduled to begin at 7:00 P.M. on July 25, 1989.

Copies of the Specifications and other Contract Documents may be examined at the following locations:

Office of the Engineer
Russell & Axon, Inc.
319 North Fourth Street
Suite 700
St. Louis, Missouri 63102
(314) 231-9693

Office of the Superintendent
Wastewater Treatment Plant
Granite City, Illinois
(618) 452-6229

Copies of the above documents may be obtained from the Engineer upon deposit of $15.00 per set in the form of a cashier's check, certified check, company check, or money order payable to the Engineer. No refund will be made.

Bid security in the amount of 5 percent of the Bid must accompany each Bid as stated in the Instructions to Bidders.

No Bid may be withdrawn within 60 days after the scheduled closing time for receipt of Bids.

The City of Granite City, Illinois, reserves the right to reject any and all Bids, and to waive irregularities in the Bids.

The work in general consists of:

1.) External sealing of approximately 170 lin. ft. of concrete cracks in the Discharge Header Top Slab (approximately 60 lin. ft. of the cracks will be sealed both externally and internally.

2.) Seal externally and internally approximately 90 lin. ft. of construction joint.

3.) Sandblast, patch and apply a waterproofing vapor-barrier to approximately 815 sq. ft. on the underside of the top slab. Alternate Bids will be received for waterjet cleaning and sealing with breathable cementous waterproofing approximately 800 sq. ft. on the top of the top slab.

Date: 7/10/89.
By: /s/Von Dee Cruse
Mayor
No. 99 7/13

In The Circuit Court
Of The
Third Judicial Circuit,
Madison County, Illinois
STEPHANIE RENEE KOLLER,
Plaintiff
vs.
DAVID BRYAN KOLLER
Defendant
PUBLICATION NOTICE
NO. 89-D-544

The requisite Affidavit for publication having been filed notice is hereby given to you, DAVID BRYAN KOLLER, respondent, that a Petition has been filed in the Circuit Court of the Third Judicial Circuit of Madison County, Illinois, by the Petitioner for dissolution of marriage and for other relief; and said suit is now pending.

NOW, THEREFORE, unless you, DAVID BRYAN KOLLER, Respondent, file your response to the Petition or otherwise make your appearance therein, in the office of the Clerk of the Circuit Court of Madison County, Madison County Courthouse, in the City of Edwardsville, Illinois, on or before the 30th day of July, 1989, default may be entered against you at any time after that day, and a judgment for dissolution of marriage entered in accordance with the prayer of the Petition.

Dated June 7, 1989.
WILLARD V. PORTELL
Clerk of the Circuit Court
Phillip A. Theis
Attorney for Plaintiff
2145 Pontoon Road
Granite City, IL 62040
(618) 931-6500
No. 74 6/29; 7/6, 13

CLAIM NOTICE
STATE OF ILLINOIS
IN THE CIRCUIT COURT
OF THE
THIRD JUDICIAL CIRCUIT
MADISON COUNTY
PROBATE DIVISION
IN THE MATTER OF THE ESTATE OF WILBERT D. ENGELKE, DECEASED
No. 89 P 383

Notice is given of the death of the above.
Date Letters Were Issued: June 21, 1989.
Executor-Administrator: Georgia M. Engelke, 3200 Country Place Lane, Granite City, IL 62040.
Attorney: Dailey & Walker, 1312 Niedringhaus Avenue, Granite City, IL 62040.

Claims against the estate may be filed in the office of the Circuit Court, Probate Division, County Courthouse in Edwardsville, Illinois, within 6 months from date of issuance of letters; and any claim not so filed is barred as to the estate inventoried within that period. Also, copies of claim must be mailed or delivered to the executor-administrator and to the attorney.

WILLARD V. PORTELL
CLERK OF THE CIRCUIT COURT
COURTHOUSE
EDWARDSVILLE, IL 62025
No. 85 7/6, 13, 20

IN THE CIRCUIT COURT
THIRD JUDICIAL CIRCUIT
MADISON COUNTY, ILLINOIS
PROBATE DIVISION
IN THE MATTER OF THE ESTATE OF WILSON, "Mc" CASKILL, SR., Deceased.
No. 89-P-45
NOTICE

Notice is hereby given of the death of Wilson McCaskill, Sr. Letters of Office issued on the 29th day of June, 1989, to Charles J. McCaskill, 822 Slippery Rock Drive, Edwardsville, Illinois 62025, whose attorney is Irvin Slate, Jr., 203 State Loan Building, Niedringhaus and Edison Avenue, Granite City Illinois. Claims may be filed against said estate in the Office of the Clerk of this Court at Edwardsville, Illinois, or with the representative, or both, within six months from the date of issuance of letters and any claim not filed within that period is barred. Copies of a claim filed with the Clerk must be mailed or delivered to the representative and to the attorney within ten days after it has been filed.

Dated at Granite City, Illinois, this 7th day of July, 1989.

IRVIN SLATE, JR.
Attorney for Administrator
203 State Loan Building
Niedringhaus and Edison Avenue
Granite City, Illinois 62040
(618) 876-5044
No. 5 7/13/20/27

ADVERTISEMENT FOR BIDS

Sealed Proposals for: REMODELING WORK AT 1609 OLIVE STREET, COLLINSVILLE will be received by the Madison County Housing Authority, Owner at the office of the Madison County Housing Authority, 1609 Olive Street, Collinsville, Illinois, 62234 until 4:00 p.m. prevailing time August 3, 1989, and they will be opened at the Regular Meeting of the Board of Commissioners on August 3, 1989 at 7:00 p.m. prevailing time.

Drawings and Project Manuals may be obtained at the office of Henry R. Gabriel and Associates, Inc., Architect, 1930 Cleveland Boulevard, Granite City, Illinois for a refundable deposit of One Hundred Dollars ($100.00) for each set. Deposit check shall be made payable to Henry R. Gabriel and Associates, Inc. and will be cashed by Henry R. Gabriel and Associates, Inc.. Said deposit will be refunded to the Contractor by a new check issued by Henry R. Gabriel and Associates upon return of the bidding documents in good condition and within 30 days from opening of bids.

The Owner shall require the successful bidder to furnish a Performance Bond, Material, and Labor Payment Bond prior to the execution of the Contract. The bonds shall be in the amount of 100 percent of the total contract price. No bid will be entertained unless accompanied by a Bid Bond, Cashier's or Certified Check in the amount of not less than five percent of the amount of the bid. No less than the prevailing hourly rate of wages of work of a similar character in the locality in which the work is performed, shall be paid to all workmen employed on said project.

Madison County Housing Authority has set a goal of at least 20% minority participation for all contracting work.

The owner reserves the right to waive informalities in the bids and to reject any and all bids.

By Order of the
Madison County Housing Authority
Collinsville, Illinois

Mr. Paul Schuler
Executive Director

AN EQUAL OPPORTUNITY EMPLOYER

ANNUAL TREASURER'S REPORT FOR THE CHOUTEAU TOWNSHIP FOR THE FISCAL YEAR ENDING - MARCH 31, 1989

REVENUES SUMMARY – Property Taxes 84,509; Replacement Tax 29,757; Interest 14,275; Hall Rental 2,030; Miscellaneous 970. TOTAL REVENUES: 111,541.

EXPENDITURES SUMMARY – **Salaries:** Morris Miles 7,150; Robert Morris 15,000; Patricia Polley 4,831; David Clements 9,000; James Greer 1,300; Robert Leckrone 1,350; Jeannine Stefanoff 1,300; Casper Burgener 1,300; Dorothy Starr 8,899; Terry Loyet 3,203; Carole Meyer 13,046; Margot Clements 630; Priscilla Clements 84; John Werner 33; Carlos Jordan 16; Anthony Mann 661; Robert Smith 3,925. TOTAL SALARIES 71,708. **Unemployment Insurance:** IL Director of Emp. Security 1,144; **Retirement:** IMRF 4,509; Soc. Sec. 5,382; **Workers Compensation:** Transamerica Ins. Co. 3,366; **Medical Insurance:** John Alden Group 1,958; **Insurance:** Kaegel Ins. Agency 3,265; **Audit:** Daniel Donohoo, CPA 1,250; **Utilities:** Union Electric 5,470; **Telephone:** Illinois Bell 2,534; **Building Improvement:** R. W. Laird Construction 1,802; J. P. Siebert Carpentry 1,306; Schannot Painting 1,410; **General Assistance:** Assistance 2,028; **Mosquito Abatement Program:** Clarke Outdoor Spraying 4,639; **Ambulance Service:** Campbell Ambulance Service 1,151; All Other Disbursements Less Than $1000: 12,214; TOTAL EXPENDITURE: 125,136.

ANNUAL TREASURER'S REPORT FOR THE CHOUTEAU TOWNSHIP ROAD DISTRICT FOR THE FISCAL YEAR ENDING - MARCH 31, 1989

REVENUES SUMMARY – Property Taxes 133,811; Replacement Tax 32,418; Interest 8,618; Miscellaneous 4,083; TOTAL REVENUES: 178,930.

EXPENDITURES SUMMARY – **Salaries:** John Werner 20,628; Harold Wondra 15,809; Carlos Jordan 18,341; Anthony Mann 15,858; Daniel Thweatt 16,922; Dorothy Starr 8,899. TOTAL SALARIES 94,457. **Unemployment Insurance:** IL Director of Emp. Security 2,608; **Retirement:** IMRF 7,281; Soc. Sec. 7,066; **Workers Compensation:** Transamerica Ins. Co. 4,542; **Medical Insurance:** John Alden Group 2,309; **Insurance:** Kaegel Ins. Agency 6,899; **Audit:** Daniel Donohoo, CPA 1,050; **Utilities:** Union Electric 2,402; **Equipment Purchase:** Central Bank 5,952; Treasurer, State of IL 12,102; **Gasoline:** Piasa Motor Fuels 4,527; **Supplies & Maintenance:** Woody's Municipal 2,089; Maclair Asphalt 5,939; Michael Henkhause 1,674; Thompson Culvert Co. 1,280; All Other Disbursements Less Than $1,000: 10,662. TOTAL EXPENDITURES: 172,848.

SUMMARY STATEMENT OF CONDITION

	GENERAL	SPECIAL
Beginning Fund Balance	$ 224,633	$ 143,331
Revenues	111,541	178,930
Less Disbursements	(125,136)	(172,848)
Ending Fund Balance	$ 211,038	$ 149,413

CERTIFICATION

I, Patricia E. Polley, Town Clerk of Chouteau Township, Madison County, Illinois do hereby certify that the above is a true copy of the Annual Treasurer's Report for the fiscal year ending March 31, 1989.

/s/Patricia E. Polley
Chouteau Township Clerk
No. 1 7/13

We make it
EASY
To sell or rent your home or apartment!
Reach thousands of prospective renters or buyers in this area with your ad in the #1 local Classified section.
Granite City
Press-Record
Journal
877-7700

OUTSTANDING STUDENTS: Principal Pat Schuman of Grigsby Junior High School has announced the names of recipients of the Paul A. Grigsby award for outstanding "all-around" students and Outstanding Athlete awards. The awards are presented annually to graduating eighth-graders. Recipients of the Grigsby award, from left are: Regan Hildebrand and Rebecca Schwab. Outstanding athletes were, from left, Bobby Vincent and Beth Rapoff.

Earns scholarship

Dawn Kamadulski of Granite City has been accepted to the School of Mines and Metallurgy at the University of Missouri-Rolla.

Kamadulski, a geology major, has been awarded the V.H. McNutt Scholarship for geology. A 1987 graduate of Granite City High School, Kamadulski previously attended Monmounth (Ill.) College on a presidential scholarship.

An honors student, she had been active in Phi Epsilon Phi Sisters, the Crimson Masque Theater Troupe, the Association of Women Students and the communications board. She is the daughter of Toni Kamadulski and Donald Kamadulski, both of Granite City.

Former resident ends residency

Thomas A. Francis, M.D., recently completed the family practice residency program at the University of Iowa. He is the son of Mr. and Mrs. Richard A. Francis of Glen Carbon, formerly of Granite City.

Francis graduated from Granite City High School and received a bachelor of arts degree in physiology from Southern Illinois University at Carbondale. He graduated from the Southern Illinois University School of Medicine in 1986.

He will enter private practice in Scottsdale, Ariz. Francis is married and has two children.

Former resident receives award

Linda D. King, a former Granite City resident, was recently honored with a certificate of achievement for outstanding performance. King received the award from Davis Medical Center at the University of California, Sacramento, where she is the manager of public affairs.

The daughter of Mr. and Mrs. Thomas King of Granite City, she is a 1965 graduate of GCHS.

CLASSIFIED ADS GET RESULTS

LOSE WEIGHT FAST! and Energize your body
FREE
LOST 36 LBS. LOST 48 LBS.
PROGRAM REGISTRATION FEES
LAST WEEK
Offer Expires 7-22-89
Diet Center® The weight-loss professionals.
CALL TODAY
826 S. MORRISON
SOUTHTOWN PLAZA
(1/4 Mile S. of Catsup Bottle)
PHONE
344-0700
MON-FRI 7 a.m. 6 p.m.
SAT. 9 a.m. - 12 Noon

1989 MODEL CLEARANCE*

1989 LeBARON CONVERTIBLE
Loaded with equipment
Sold New $16750 Savings $2250
$14500 Mo. Payment As Low As $271.15 (1)

1989 CHRYSLER LANDAU
Sold New $21000 Savings $5400
$15600 Mo. Payment As Low As $295.01 (1)

1989 DODGE SPIRIT
Sold New $11800 Savings $1900
$9900 Mo. Payment As Low As $175.33 (2)

1989 DODGE ARIES
Sold New $10660 Savings $2460
$8200 Mo. Payment As Low As $137.60 (2)

1989 DODGE DYNASTY
Sold New $14090 Savings $2390
$11700 Mo. Payment As Low As $210.41 (1)

1989 PLYMOUTH SUNDANCE
Sold New $10900 Savings $2050
$8850 Mo. Payment As Low As $152.02 (2)

PREOWNED INVENTORY REDUCTION

LUXURY
1987 CHRYSLER FIFTH AVE. St. #9262 was $9995 $9495
1988 CHRYSLER NEW YORKER St. #9190 was $14995 $13995
1987 CHRYSLER NEW YORKER St. #2384-1 was $9995 $9295
1985 FORD CROWN VICTORIA St. #2712-1 was $8495 $7695

TRUCKS
85 CHEVROLET SCOTTSDALE St. #9255 was $7895 $6995
1985 CHEVROLET SILVERADO St. #9253 was $8495 $7895
1987 DODGE D150 St. #9270 was $7495 $6995
1984 FORD F 150 XLT St. #9254 was $8495 $7695

VANS
1986 DODGE CARAVAN LE St. #9198-1 was $9695 $8995
1989 DODGE GR. CARAVAN SE St. #9248 was $16495 $15295
1988 FORD AEROSTAR XL St. #2642-1 was $12695 $11995
1986 VW CAMPER GL St. #1855-1 was $12995 $12945
1988 PLYMOUTH GR. VOYAGER LE St. #9266 was $14495 $13895

MIDSIZE
1985 BUICK CENTURY LTD. St. #9202 was $6995 $5995
1985 BUICK REGAL St. #2015-1 was $7495 $6895
1986 BUICK SKYLARK St. #2478-1 was $7295 $6995
1987 BUICK SOMERSET St. #9267 was $7495 $6995
1987 CHEVY CELEBRITY St. #9218 was $7750 $6995
1983 CHRYSLER E CLASS St. #9263 was $4495 $3695
1984 PLYMOUTH RELIANT SE St. #9209 was $4495 $3995
1986 PONTIAC GRAND AM St. #2557-1 was $7495 $6695

COMPACTS
1988 DODGE SHADOW St. #9268 was $7295 $6695
1987 DODGE SHADOW St. #9250 was $6695 $5995
1988 DODGE SHADOW St. #9269 was $7295 $6695
1987 PLYMOUTH HORIZON St. #9104 was $4995 $4295

IMPORT
1986 DODGE COLT E St. #1905-1 was $4495 $3995
1988 DODGE COLT DL WAGON St. #2859-1 was $8495 $7895
1988 VW FOX GL WAGON St. #9228 was $6995 $6495
1986 VW JETTA GL St. #9232 was $6495 $5495

*These cars purchased at Closed Chrysler Auction. Mileage may vary.
(1) Payment Based on 60 months with $2000 down at 10.9% thru Chry. Credit Corp. with approved credit to qualified buyers subject to change without notice.
(2) Payments based on 60 months with $2000 down at 11.9% thru Champion Fed. with approved credit to qualified buyers subject to change without notice.

DAVE CROFT Chrysler Dodge Dodge Trucks Plymouth
Rt. 157 & State 35 COLLINSVILLE 344-0202

Kmart® the Saving Place
© 1989 K mart Corporation
WHY WAIT FOR A SALE? GET LOW TIRE PRICES EVERY DAY
Promise Service • Value Satisfaction that's our promise

"OUR BEST" XT-RADIAL
33.97 P155/80R13
•55,000-mile warranty*
•All-season tread
•Discontinued tread design
While quantities last

SIZE	PRICE
P155/80R13	33.97
P165/80R13	36.97
P175/80R13	39.97
P185/80R13	40.97
P185/75R14	43.97
P195/75R14	45.97
P205/75R14	48.97
P205/75R15	49.97
P215/75R15	52.97
P225/75R15	54.97

UNIROYAL Tiger Paw II
33.97
P155/80R13
•45,000-mile warranty*
•Wide footprint traction

SIZE	PRICE	SIZE	PRICE
P155/80R13	33.97	P215/75R14	50.97
P165/80R13	36.97	P205/75R15	49.97
P175/80R13	39.97	P215/75R15	53.97
P185/75R14	44.97	P225/75R15	55.97
P195/75R14	46.97	P235/75R15	57.97
P205/75R14	48.97	P185/70R14	45.97

ECONOMY AVANTI 225
•35,000-mile warranty*
•Smooth highway tread

SIZE	PRICE	SIZE	PRICE
P155/80R13	$26	P205/75R14	$37
P165/80R13	$29	P215/75R14	$39
P175/80R13	$32	P205/75R15	$37
P185/80R13	$34	P215/75R15	$40
P185/75R14	$35	P225/75R15	$41
P195/75R14	$36	P235/75R15	$43

BFGoodrich XLM H/T
•55,000-mile warranty*
•Excellent traction handling

SIZE	PRICE	SIZE	PRICE
P155/80R13	40.97	P205/75R14	55.97
P165/80R13	42.97	P205/75R15	57.97
P175/80R13	45.97	P215/75R15	59.97
P185/75R14	49.97	P225/75R15	61.97
P195/75R14	52.97	P235/75R15	66.97

PERFORMANCE SX7000 SR RADIAL
•45,000-mile warranty*
•Speed rated to 112 mph

SIZE	PRICE	SIZE	PRICE
P175/70SR13	45.97	P215/60SR14	55.97
P185/70SR13	46.97	P235/60SR14	57.97
P185/70SR14	49.97	P235/60SR15	62.97
P195/70SR14	50.97	P245/60SR15	64.97
P205/70SR14	52.97	P215/65SR15	59.97
P225/70SR15	60.97		

TRUCK RADIAL DURANGO A/S
•40,000-mile warranty*
•All-season tread design

SIZE	PRICE	SIZE	PRICE
P205/75R14 RWOL	49.97	800R16.5 BW*	75.97
P205/75R15 RWOL	51.97	875R16.5BW*	79.97
P235/75R15 RWOL	59.97	950R16.5 BW*	88.97
LT235/75R15 BW*	74.97	31x1050-R15 RWOL*	95.97
750R16BW*	76.97		

*Limited Tread Wearout Warranty-Details In Store Mounting Included No Trade-in Required Road Hazard Warranty Available-Details In Store
Tires And Services Available Only In Stores With Service Open 8AM-6PM; Closed Sunday

FUEL INJECTOR CLEANING AVAILABLE

30,000-mile Limited Warranty*
47.97 Sale Price
2-wheel disc or drum brake special for many U.S. cars. Imports and lt. trucks extra.
Additional parts, services extra Semimetallic pads extra *Limited warranty-Details in store

MONROE Installation Available in stores with service
24.97 Most Omni, Horizon
Carryout Ea. Super Struts.
GM X/A Body Cars . . . . . Ea., 29.97
Mustang/T-bird Cars . . . . Ea., 34.97
Gas struts $20 more per pair Additional parts, services extra Fronts only

19.97
Sale Price. Air conditioning recharge for many cars and light trucks. Better efficiency.
Additional parts and services extra

FRONT-END ALIGNMENT FOR MANY CARS. . . .19.97
Additional parts, services extra

13.88 Sale Price
Major brand oil/lube/filter for many cars and lt. trucks. Additional parts, services extra.

THE WORLD RIDES MONROE
18.99 Ea.
Sale Price Installed. Monro-Matic Plus gas-charged shocks for many cars. Save.

EXIDE
Batteries $3 less with exchange
Everyday Low Battery Prices
Motorvator 45, 420 CCA's . . 32.77
Motorvator 65, 530 CCA's . . 40.77
Centura 650, 650 CCA's . . . 52.77
Centura 850, 850 CCA's . . . 62.77
Sizes for many U.S., import cars and lt. trucks

On Sale Mon., July 17 Thru Sat., July 22

St. Charles, MO (314)723-9710
Granite City, IL (618)451-9424
Maplewood, MO (314)781-7938
Fairview Hgts., IL (618)397-1850
Alton, IL (618)462-6347
Edwardsville, IL (618)656-5045
St. Louis (Gravois Ave.) (314)771-6276
Hazelwood, MO (314)731-4071
North County, MO (314)868-8825
Florissant, MO (314)831-0408
Belleville(Rt.13), IL (618)234-2828
Wood River, IL (618)254-4886
Cahokia, IL (618)332-1082
Maryland Hgts., MO (314)434-8127
O'Fallon, MO (314)272-7920
Harvester, MO (314)447-5603
Belleville(Carlyle Ave) (618)235-1654
High Ridge, MO (314)376-5311

Daren DePew

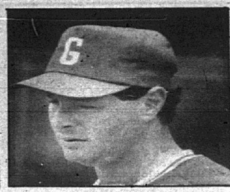
Tom Greco

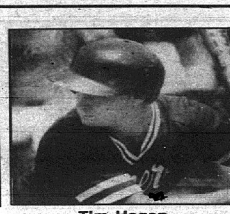
Tim Hogan

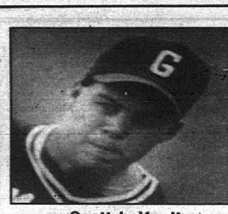
Scott LeVault

Four Miners named to All-Star team

By Dave Whaley
Executive sports editor

That the Miners have made a quick impression in the Mon-Clair League was evident in voting Monday for the All-Star teams.

Tom Greco, Daren DePew, Tim Hogan and Scott LeVault were all voted to the North squad for the All-Star game to be played July 20 in Sauget. All four were selected as reserves and it will be the first All-Star appearance for everyone but DePew, who played once when he played for Edwardsville.

"That's pretty good representation for our team," said DePew, the Miners' player/manager who was one of three catchers selected. "I put a couple more names in the hat, but I'm happy with what we got."

With three divisions this year, the league was split into North and South, with Interstate 64 the dividing line. So Granite City, Edwardsville, East Alton, Highland, Brooklyn and O'Fallon make up the North squad.

DePew is hitting .307 with five home runs and his catching has been outstanding all year.

"Defense has always been my strong point," he said. "I wasn't going to put myself in, but there were three catchers who finished tied in the voting. I was going to go as a coach anyway, but I'll enjoy playing."

Greco was the obvious pick. He is tied for the league lead in home runs with four (he has 11 altogether with 32 RBIs and a .345 average prior to Wednesday's game). But he was surprisingly not named to the starting lineup at first base.

"They had to put Tommy on the team," DePew said. "He's as good a hitter as there is in the league."

Hogan has been on a tear recently with the bat and has his average up to .298. He's constantly on base at the top of the order making things happen and is one of the best outfielders in the league.

"Timmy is a great outfielder," said DePew. "There aren't a lot of outstanding outfielders in the league, so I think he may be about the best."

LeVault is 1-2 in Mon-Clair play (2-5 overall), but he has a 2.26 ERA in league competition.

"The people have seen Scott throw and they like what they have seen," DePew said. "It's great for him and the other guys who haven't played in the All-Star game before. It's a lot of fun."

Mon-Clair League President Mel Patton said 22 players were selected to each team. Jim Blackledge of East Alton will manage the North and Vern Moehrs of Waterloo will manage the South. A home run contest will be held at Sauget Field at 6:30, with the game scheduled to start at 7:30.

Complete rosters will appear later.

Rollercoaster down again for Miners, 15-5

By Dave Whaley
Executive sports editor

GRANITE CITY — Daren DePew has probably been on a rollercoaster before. But his wildest ride yet is the one he's taken all summer.

To say the Miners can scale the heights one day and plunge to the depths the next is putting it mildly. After getting exquisite pitching and sharp defense in a Sunday sweep of Edwardsville, Granite City was erratic on the mound, in the field, at the plate and on the bases in a 15-5 seven-inning loss to East Alton in Metro East Night League action on Wednesday.

It was the second straight humiliating loss in the Night League on the heels of a 16-3 loss to Sauget last week. Granite City fell into a tie for fourth place in the Night League with Edwardsville (6-4), which hosts Troy tonight. The Miners are 15-15 in all games, and the up-and-down play continues to amaze DePew.

"Baseball is that way," he said. "But we've got to be able to maintain the same level of intensity each time out. I'm not saying the effort wasn't there, but we just have to come ready to play every night. Some guys handle things better than others. You can tell the ones who know the right way to battle out of slumps and the ones who just get more and more frustrated."

While Sunday's sweep was textbook baseball, Wednesday's game was one for the wastebasket. After not walking a batter all day Sunday, four Miner

(See MINERS, Page 4D)

SCORING

EAST ALTON	203	523	0—15	13	2
GRANITE CITY	200	003	0— 5	10	2

EAST ALTON: Smith 1B; Decker 1B, 2B, RBI; D. Hopkins 2-1B, HR, 5RBI; Marcuzzo 2-2B, 2RBI; R. Hopkins 2B, 2RBI; B. Kasting 2B, 2RBI; Ellwood 3B, 2RBI; Lyons 1B. WP-King (6 inn.) R-5, ER-5, H-9, SO-7, BB-4.

GRANITE CITY: Reiss 2-1B; D. DePew 1B; Greco 1B, HR, 2RBI; Mead 1B; J. Hogan 1B; Wilson 1B, RBI; Wargo 2-1B, 2RBI. LP-Bowen (2.2 inn.) R-8, ER-4, H-3, SO-0, BB-4.

Colonel kickers dig for gold at PSG

Warriors, Kahoks lead Scholastic Girls' quest

By Dave Whaley
Executive sports editor

A new rule for this year's Prairie State Games certainly wasn't designed to help the Southern Region Scholastic Girls soccer team. But it could be a blessing in disguise.

The new rule says no team can have more than five representatives from one school. That forced a change in direction for co-coaches Gene Briggs of Granite City and Norm Seim of Troy, who in the past have built the team almost exclusively with players from the area's two girls soccer powers, Granite City and Collinsville.

Last year, there were seven Lady Warriors and seven Lady Kahoks on the 16-person roster. With the roster size up to 18 this year, Briggs and Seim had to look for more players outside of those two schools. But Briggs is happy with what they found.

"Alton's program made great progress this year and we have players from there and Metro East Lutheran who will help quite a bit," Briggs said. "Nobody from O'Fallon came out for the team, which was a disadvantage, but I suspect we're still going to do quite well."

The Colonels finished fourth last year and have not won a medal since taking the gold in 1984, the first year of the Games. They lost 2-0 to eventual champion North Shore in the final game of pool play in 1988 before getting hammered 5-0 by Pioneer in the third-place game. A knee injury early in the North Shore game to Jennifer Debevc, the All-American from Granite City, was a major blow.

"Jennifer seems to be in fine shape now," said Briggs. "She has such great vision at the center midfield spot. But we have more depth at that position this year, so things aren't built around her as much as they were."

Granite City and Collinsville both have their full complement of five players, with Alton right behind at four. Lady Warriors on the team are Debevc, Cheryl Stacey, Becky Lupardus, Addie Lenzi and Lia Mendoza. Lady Kahoks on the roster are Kelly Van Hoose, Amy Bickford, Jackie Herren, Mindy Holcomb and Missy Halbrooks.

From Alton are the Bechtold twins — Carrie and Camie — along with Lisa Hicks and goalie Kathy Klope. Metro East Lutheran is represented by Cindy and Caryn Chasteen of Collinsville. Rounding out the squad are Jennifer Bates of Belleville and goalie Dana Wetzler of Mascoutah.

"Dana will start the first game, but Klope will get to play up there, too," said Briggs.

The Colonels have games at 4 p.m. each of the first three days, with West Central today, Blue-Gray on Friday and three-time defending champion North Shore on Saturday.

"North Shore has to be considered the favorite again," said Briggs. "They have players from three of the top four schools in this year's state tournament with Schaumburg, Palatine and Libertyville. West Central will also be very good because the Springfield schools have made great progress. We can't afford to lose a game (in pool play) if we want to play for the gold medal."

The Colonels will look for scoring from Camie Bechtold, who had more than 20 this spring as a freshman at Alton High. Lenzi, Caryn Chasteen and Bickford will also provide scoring punch,

(See GIRLS, Page 4D)

Mendoza aims for redemption

By Dave Whaley
Executive sports editor

For the first time in the five-year history of the Prairie State Games, the Southern Region Open Women's soccer team failed to come home with a medal in 1988.

Ruben Mendoza of Granite City has coached the team all five years, and he liked the first four a lot more than the last one. So he's counting on trip No. 6 being more like the old days.

Mendoza leads a revamped roster to Champaign-Urbana to the 6th Annual Prairie State Games, which began today on the University of Illinois campus and conclude Sunday. The Colonels (Region 8) open play at 10 a.m. Friday with a match against Blue-Gray (Region 6). The Colonels play Blackhawk (Region 5) at 6 p.m. Friday and finish up play in their bracket with an 8 a.m. game Saturday against Pioneer (Region 3), last year's gold medalist.

"I don't like having to play two games Friday," Mendoza said. "I would rather play Thursday and then play once each day, but that's the schedule."

Last year, the Colonels opened on Thursday and played twice on Friday. An ankle injury to starting goalie Laura Whetstone of Belleville in the opening match was a big setback as the team lost 3-1 to North Shore in

(See WOMEN, Page 4D)

Post 113 hosting playoffs

By Dave Whaley
Executive sports editor

GRANITE CITY — Varsity Field will be buzzing with activity next week as Post 113 hosts the four-team District 22 North Division double elimination playoffs.

As of Wednesday, the Triplets and Edwardsville Post 199 were the only two teams assured of a spot in the tournament. The top three teams in the division plus the survivor of this weekend's single elimination tournament involving the bottom four teams will compete. Edwardsville (18-3) won the division and Post 113 finished second at 12-8. Either Collinsville or Alton will finish third.

In past years, all division playoff games were played at the home fields of the teams with the better regular-season records. But District 22 officials decided this year to bring things together.

"It came up at the league meeting in the spring," said Post 113 manager Ralph Burnett. "It was proposed having all the playoff games at one field. And I really think everyone was kind of looking to us to do it. Alton has a very nice field (Gordon Moore Park), but they changed managers this year and maybe they were still a little unorganized at the time. Tommy Hennrich and I spoke up right away."

Plans are proceeding this week to make sure the field and seating area is spiffed up. There will be food and drinks on sale and Burnett said the Legion is looking into getting tables set up at which spectators can eat.

"I think Tommy has some flags and banners we hope to put up around the field to really make it look nice," Burnett said. "We're going to fix it up nice and try to make everyone happy. I hope we can get the color guard out here, too."

In addition, former Triplets Darin Hendrickson (the 1988 District 22 MVP) and Tim Hogan will be at the public address microphone to read the lineups. Hendrickson and Hogan currently play for the Granite City Miners of the Mon-Clair League.

"I'm sure the people will be glad to see Darin and Timmy out here and I know they'll do a good job," Burnett said.

Fairview Heights will be hosting the South Division playoffs. The two division winners will meet in a best-of-three series July 22-23 for the District 22 championship. The winner will advance to the Fifth Division Tournament in Edwardsville on July 27-30.

Edwardsville has an automatic bye into the Fifth Division Tournament since Post 199 is hosting. Should they win the North Division playoffs, the second-place team will advance to meet the South Division champion in the District 22 finals.

Single elimination games in each division will be played Friday and Saturday (plus Sunday in the South). Times and pairings for all playoff games will be finalized at a league meeting tonight in Collinsville.

Optimists rip Fairview; within half game of first

By Mike Kelly
Correspondent

FAIRVIEW HEIGHTS — It's been a rollercoaster season for the Optimists. But fortunately, Granite City is on the upswing as the regular season heads into the homestretch.

The Optimists pounded out ten hits and blasted hapless Fairview Heights 10-4 in five innings Wednesday in a game shortened to 4½ innings because of rain. Granite City, winners of three in a row, have reached the .500 mark in league play with a 7-7 mark (12-7 overall). Fairview Heights is 4-16.

Granite City came out smoking, tallying five times in the first two innings. Mike Nordstrom and Tony Sternberg had run-scoring singles while Chris Mance doubled home another run as the Optimists sent eight men to the plate in the first and scored three times. Fairview contributed to the outburst with a pair of errors.

The Optimists increased their lead to 5-1 in the second as a walk to Ryan Reeves, a hit by Jim McKechan, a stolen base, a passed ball and a wild pitch plated two more runs.

"This is the first time since real early in the season that we've done something like this," said Granite City coach Carl Benson. "I'm glad to see it. It's coming at the right time. The guys are getting their confidence back because we've got all of our players back in the lineup."

Reeves, one of those players who missed some games because of his soccer obligations, had a super night. Batting in the leadoff spot, Reeves went 1 for 2 with two runs scored, a stolen base and a pair of RBIs.

But as is usually the case this season, the Optimists just can't seem to do anything the easy way.

Fairview Heights kept chipping away, and finally cut the lead to 5-4 with a two-run rally in the third. Brett Kisro led off with a single and scored on Chad Lashley's RBI double. A ground ball to the right side moved Lashley to third, and he eventually scored on a wild pitch.

But Granite City took the doubt out of the game by scoring four times in the top of the fourth. Dan Partney had the big blow with a two-run double. Nordstrom plated his second RBI of the night with a hit, while Reeves brought home another run with a sacrifice fly.

"We just never seem to do anything the easy way," said Granite City manager Paul Kacera. "We had a big lead early, but we went flat and lost our momentum. We just can't seem to put three or four solid innings of baseball together offensively.

"But the guys believe in themselves again. That was evident

(See OPTIMISTS, Page 4D)

Weckman wins Triple A tennis tourney

By Bill Hester
Staff writer

ST. LOUIS — Keri Weckman of Granite City topped Jenny Wilhelm of Lindbergh 6-4, 6-1 to win the girls 18 division of the Triple "A" High School Junior Tennis Tournament last week.

Weckman, who will be a senior at Granite City High School, lost just 10 games in six sets of the tournament, sweeping her three opponents in straight sets. Weckman has qualified for the Illinois state tournament in all three years of her high school career and will try to make it 4 for 4 this fall.

Triple "A" High School Junior Tennis Tournament Championship results

Boys 18 Championship: Peter Gunther (Priory) def. Rich Berens (Parkway West), 7-6, 6-4.

Boys 18 Class A: Brett Hall (Parkway West) def. James Leslie (Fort Zumwalt North), 6-4, 6-3.

Boys 16 Championship: Kevin Whitehead (Parkway Central) def. Roger Follmer (Lindbergh), 6-0, 6-3.

Boys 16 Class A: Barrett Bugg (DeSmet) def. Brent Davidson (Lindbergh), 6-3, 6-0.

Girls 18 Championship: KERI WECKMAN (GRANITE CITY) def. Jenny Wilhelm (Lindbergh), 6-4, 6-1.

Girls 18 Class A: Anne Delargy (Nerinx Hall) def. Carol Phillips (Incarnate Word), 6-4, 6-0.

Girls 16 Championship: Kate Himstedt (Althoff) def. Jennifer Temps (McCluer North), 6-1, 6-3.

Girls 16 Class A: Tasha Lee (Ladue) def. Stacey Miller (Ladue), 6-4, 6-2.

Keri Weckman

Scoreboard

BOWLAND SCORES
June 28
Major/Minor Scratch
Boys high series

Derek Strong	897
Kevin Dial	880
Billy Stevens	851

Boys high game

John Coziar	365
Jason Stroud	258
Scott Mann	217

July 3
Monday Night Youth Adult A
Boys high series

Matt Foret	457
Dave Stout	402
Kurt Atkinson	394

Boys high game

Billy Brown	174
Joey Byrd	144
Jay Mannino	122

Girls high series

Theresa Dames	474
Cindy Tinsley	356
Sommer Dornbach	322
Wendy Atkinson	322

Girls high game

Holly Mason	136
Stacey Mannino	133
Amanda Supp	131

Monday Night Youth Adult B
Boys high series

Doug Buehrer	716
Jim Wonders	657
Jason Stroud	596
Jeep Lee	596

Boys high game

Jason Wonders	256
Derek Strong	228
Tom Johnson	221

Girls high series

Darla Bauer	533
Diane Hines	525

Girls high game

Terri Johnson	170

July 5
Wednesday Have a Ball A
Boys high series

Robby Pickerill	309
Brandon Martinez	278
Bryan Johnson	256

Boys high game

Robbie Slater	114
Dana Timmons	106
Robby Grady	106

Girls high series

Amy Grady	330
Jordanlyn Coziar	207
Shena Scrum	177

Girls high game

Amanda Pond	100
Anna Pieper	95
Cristy Ryder	69

Wednesday Have a Ball B
Boys high series

Brian Jones	394
Rennie Rinehart	363
Steven Schroeder	309

Boys high game

David Moore	147
Kevin Clark	139
Timmy Frost	119

Girls high series

Crystal Timmons	429
Amanda Timmons	299
Brandy Fleming	246

Girls high game

Katherine Gregory	129
Sara Rinehart	116
Erin Graham	75

July 7
Friday Juniors
Boys high series

David Love	553
Daniel Dover	519
Phillip Dean	476

Boys high game

Chris Roady	194
Philip Simpson	193
Jason Wonders	171

Girls high series

Tammy Mendenhall	477
Darla Bauer	462
Kellie Gregory	360

Girls high game

Dena Withers	186
Lisa Cherry	129
Sarah Johnson	128

Bowland Scratch (4 games)
Boys high series

Doug Buehrer	834
Robert Brookshier	810
Bruce David	800

Boys high game

Jason Stroud	269
John Coziar	255
Dave Dunlap	215

GRANITE CITY PARK DISTRICT
STANDINGS
SOFTBALL
Men's 35 & Older

Eagles	7-1
Metro East	5-2
Hook's	5-3
Miller Lite	4-3
Metro East	4-4
Maryland Moats	1-7
State Farm	1-7

Men's 1A

The Heat	6-1
Inn Between	5-2
P & C	5-2
Granite Sheet Metal	4-3
Jaycees	1-6
Red, White and Blue	0-7

Men's 2A

Eddie's Lounge	6-2
S & J Construction	5-3
Golden RR Supply	4-4
Sammy's	1-7

Men's 3A

El Gato's	8-0
Flashback	7-1
Anita's	4-4
Eagles	4-5
Last String	4-5
Stark Construction	2-7
Steelers	1-8

Men's 4A

Bob Diak State Farm	9-1
CMD	7-3
GC Eagles	6-3
Smokey Joe's	4-5
Evanson's Chiropractic	3-7
Eddie's Lounge	3-7
Midland Reclamation	2-7

Men's 5A

5-Star	7-2
Jerry's Restaurant	6-3
G & G Car Wash	5-4
Ingleside Tavern	4-4
1st Season	3-5
Business Equipment	3-6
Mexican Honorary	3-6

Men's 7A

Indians	7-0
Eagles	6-1
Rascals	4-3
Silver Bullet	3-4
Hook's	3-4
Ravanelli's	1-5
Logan Sporting	0-7

Men's 8A

Kramden's	5-1
Stock Transport	5-2
Raiders	5-2
Hustlers	4-3
Demolition	3-4
No Names	3-6
The Spade	0-6

Men's 9A

Miller Lite	6-3
Buck's Blues	6-3
John Novotny Chevrolet	6-3
Bud Light	3-6
K of C	3-6

Church 1A

St. John UCC	7-2
City Temple	6-3
Church of God	4-5
Briarcliff Pentecostal	4-5
Good Shepard	3-6
1st Presbyterian	3-6

Church 2A

St. John's Lutheran	6-2
Grace Baptist	6-3
General Baptist	6-4
Third Baptist	4-4
Bethel Evangelical Free	4-5
Niedringhaus Methodist	3-6
Coll. Church of Nazarene	2-6

Church 3A

Tri-City Park	6-2
Grace Baptist	6-2
1st Assembly	5-3
2nd Baptist	4-4
City Temple	3-4
Suburban Baptist	3-6
Glenview Chapel	1-6

Women's 1A

Lanter Co.	5-1
Sandy's Wallpaper	4-1
Prairie Farms	4-3
Nestle	3-5
Rebcam Auto Parts	1-6

Women's 2A

Ken's Lounge	7-2
Grace Baptist	6-4
Nameoki Village	6-7
Triangle Metallurgical	2-7
19th Hole & Miller Lite	2-8

Women's 3A

Sports Tap	7-1
Singers	6-1
Werner Funeral Chapel	5-3
J. Scott's	4-3
Smokey Joe's	3-5
Sammy's	2-6
Ernie & Annie's	0-8

Women's 4A

Hi-Lite Photo	8-1
O'Brien Tire	7-2
Besserman's Tavern	4-5
Green's Confectionary	4-5
Vigoro Indust.	4-6
El Gato	4-6
Amsco	2-8

Women's 5A

Mexican Honorary	8-1
Maryland Insurance	7-2
Hook's	5-4
First Savings	4-6
Al's 520 Club	2-8
Rainey Lure	2-8

Women's 6A

Rainmakers	8-2
Big Ed's	8-2
C'ville Royals	7-2
Jacobsmeyer's	5-4
Nameoki Village	3-7
R & M Tire	2-8
Eagles	0-8

High School Boys

Reilieke Rebels	6-0
Halfpackers	4-2
Jaycees	4-2
Generics	1-5
Eagles	0-6

High School Girls

Eagles	7-0
GC Jaycees	5-1
Domino's	3-3
Langenstein Insurance	3-4
Flower Power	3-3
Jerry's Produce	1-5
Wyld Youth	1-6

YOUTH BASEBALL
Atom I
Pepsi Cola League

Pepsi Sidekicks	8-1
Pepsi Eagles	6-3
Pepsi Sluggers	5-4
Pepsi Redbirds	4-4
Pepsi Tigers	3-6
Pepsi Rascals	0-8

Atom II
Salty Parker League

Gateway Packers	8-1
Aces	8-1
Flames	6-2
Air Products	5-5
Eagles	2-7
Shrums Garage	2-7
Fighting Irish	0-8

Bantam I
Dal Maxvill League

Madison Mutual/L.A.	5-1
GCPC Stingers	5-1
Eagles	5-2
Popeye's Chicken	4-2
Irwin Indians	3-3
Werner Chapel	2-4
Falcons	1-6
Lakeview Rangers	0-7

Bantam II
Owen Friend League

GCSM Cobras	7-2
McDonald's	7-3
AFSCME A's	6-3
Granite City Bombers	5-5
Ballblazers	5-5
Metro Plastering	3-7
1st National Bank of Madison	1-6

Midget I Red
Joe Loftus League

GCSCU Cardinals	6-0
Ameristhare Investers	4-4
Flood Realty Lasers	4-4
P & S Amusement	3-5
A's	1-7

Midget I Blue

Novacich Meat Market Bulls	9-0
Reinagel Mortgage	5-4
Eagles	3-7
T & S Construction	2-6

Midget II
Jim Holland League

Rookies	8-0
Butch Peterson Sluggers	6-2
Elks	4-4
Tony's Cubs	3-5
Pantera's Pirates	3-5
Pantera's Royals	0-6

Juvenile

Elks	7-0
Bonanza Flames	5-1
M & W Machine Shop	4-1
Len's Amoco	4-3
Schermer's	3-4
Indians	2-5
1st GC Savings	1-6
Rangers	0-6

GIRLS SOFTBALL
Ponytail Bantam

Schwager	7-0
Elks	7-1
Sparks	5-2
Sluggettes	4-3
Fillies	3-3
New York Seltzerettes	3-5
GCFD Red Hots	1-6
Bluejays	0-7

Ponytail Midget

Mercer-Thomas	7-1
Express	6-2
Jaycees	6-2
Sonny Fast Auto Body	3-5
Jim's Jocks	3-6
Eagles	0-8

Mon-Clair League
Madison Division

Team	W	L
East Alton	13	3
Edwardsville	9	7
GRANITE CITY	7	9
Highland	3	13

St. Clair Division

Team	W	L
East St. Louis	7	9
Belleville	6	10
Millstadt	6	10
O'Fallon	5	11

Monroe Division

Team	W	L
Sauget	12	4
Waterloo	12	4
Valmeyer	9	7
Brooklyn	7	9

Sunday, July 9
GRANITE CITY 3-4, Edwardsville 0-3
East Alton 4-2, Highland 0-1
Waterloo 10-2, Sauget 5-3
East St. Louis 5-0, Millstadt 2-1
Brooklyn 5-12, Valmeyer 6-6
Belleville 3-2, O'Fallon 2-3

Sunday, July 16
(all games are double-headers at 1:30 p.m.)
GRANITE CITY at Valmeyer
Millstadt at Sauget
Belleville at Brooklyn
East St. Louis at Waterloo
Edwardsville at East Alton
O'Fallon at Highland

Metro East Night League

Team	W	L
Sauget	7	1
Trenton	6	3
East Alton	6	3
GRANITE CITY	6	4
Edwardsville	6	4
Millstadt	3	3
Highland	2	8
Troy	0	10

Wednesday, July 12
East Alton 15, GRANITE CITY 5
Millstadt at Highland
Trenton at Sauget
Troy at Edwardsville

District 22
Senior Legion
North Division

Team	W	L
Edwardsville	17	3
GRANITE CITY	12	8
Alton	11	9
Collinsville	9	9
Highland	10	10
Bethalto	6	14
Troy	5	15

South Division

Team	W	L
Belleville	16	5
Smithton	15	6
Waterloo	12	9
Marissa	11	10
Fairview Heights	9	11
Cahokia	7	14
East St. Louis	7	14
O'Fallon	6	14

Monday, July 10
SENIOR LEGION: GRANITE CITY 6, Marissa 1
Bethalto 13, Highland 0
Smithton 7, Collinsville 1
Edwardsville 9, O'Fallon 2
Belleville 6, Waterloo 4

Tuesday, July 11
SENIOR LEGION: Edwardsville 9, Alton 1
Highland 8, Troy 2
Belleville 5-7, Fairview Heights 0-6
Smithton 16, East St. Louis 0
JUNIOR LEGION: GRANITE CITY 3, Alton 2

Wednesday, July 12
SENIOR LEGION: Alton 13, Collinsville 1
East St. Louis 4, Marissa 2
JUNIOR LEGION: GRANITE CITY 10, Fairview Heights 4

Thursday, July 13
SENIOR LEGION: Collinsville at O'Fallon, 6 p.m.
Collinsville at Fairview Heights, 8:30 p.m.
JUNIOR LEGION: Troy at GRANITE CITY, 6 p.m.

1989 CHEVY CAPRICE
UP TO $1000.00 CASH BACK
ON SELECTED MODELS
"Your Mid America Chevy Dealer"
Butch Peterson
Chevrolet-Buick-GEO
Route 50 West • Salem • 548-5500

MOBILE HOME OWNERS
We invite you to take a PUNCH AT HIGH COOLING & HEATING BILLS!
• Protection for your mobile home • Protects against leaks • Helps save on utility bills • You don't have to real-cost • Beautifies your home • So sturdy you can walk on it
FREE GIFT
1. At Appointment 2. At Sale
Certified Remodeler on staff
MIDWEST THERMALMAX
THE Rx PRESCRIPTION ROOF
966-9704 CALL TOLL FREE 1-800-235-6646 EXTENSION 684

COUPON
JULY ONLY
caRx MUFFLER & BRAKE
3711 NAMEOKI DR.
GRANITE CITY, ILL.
877-2283
HOURS: MON. 6 A.M.-7 P.M.
TUES. THRU FRI. 8 A.M.-6 P.M.
SAT. 8 A.M.-4 P.M.
JULY ONLY
BEAT THE HEAT! By visiting CAR-X on our HOT SALE DAYS — Wednesdays and Thursdays throughou the month of July.
Visit Granite City CAR-X And Receive 10% OFF ON EXHAUST PARTS
OFFER GOOD WITH COUPON ON WEDNESDAYS AND THURSDAYS ONLY

VIP SUBSCRIBER SERVICE
The Granite City Press-Record is a weekly publication distributed on Thursday afternoons. If you have not received your Press-Record by 5 p.m. on Thursday, call the Press-Record circulation department between 5 and 6 p.m.
The Press-Record offices are located at 1815 Delmar Avenue and are open during normal business hours from 8:30 - 5:00 p.m. or call:
(618) 877-7700
(618) 876-2000
(314) 621-5801

WANTED! WANTED!
NEW PROPANE CUSTOMERS
"Over 50 Years of Service"
SUHRE'S GAS & APPLIANCE CO.
HEATING • COOKING • LP GAS
618/633-2231 HAMEL, IL
Lease Tanks Available

THE BIG DODGE SAVINGS SPECTACULAR!
LOW, LOW FINANCING OR UP TO $2000 CASH BACK!

LOW FINANCING OR UP TO $1000 CASH BACK!
'89 DAKOTA Get to the Dakotas in time for the fun. And in time for $1000 cash back. Or $500 cash back on Dakota S.

LOW FINANCING OR $500 CASH BACK!
'89 SPIRIT Get into the new Dodge Spirit and we'll lift your spirits even higher with $500 cash back.

LOW FINANCING OR $750 CASH BACK!
'89 SHADOW Don't just dream it, drive it. $750 cash back on Shadow now!

LOW FINANCING OR $2000 CASH BACK!
'89 250/350 PICKUP Get the toughest truck for the easiest price. $2000 cash back now on Dodge Ram 250 and 350 full-size pickups (excluding diesel models).
PLUS SAVE UP TO AN ADDITIONAL $1200 IN DISCOUNT PACKAGE SAVINGS!**
*$500-$2000 cash back or 0% to 2.9% APR (all depending on model) short-term rates for qualified buyers thru Chrysler Credit on select models in stock. Longer term rates, too. **$50 to $1200 pkg. savings (depending on pkg. and model) based on list prices of pkg. items if sold separately, available on selected models.
SEE YOUR DODGE DEALER, WHERE THE NEW SPIRIT SHOWS!
TTO BUCKLE UP...AND PLEASE DRIVE SAFELY.
THE NEW SPIRIT OF DODGE
CARS • TRUCKS • IMPORTS
DAVE CROFT
Highway 157 & State 35
COLLINSVILLE
344-0202

WEDNESDAY, JULY 19
TIME TRIALS 7:00 — RACING 8:00
TRI CITY SPEEDWAY
GRANITE CITY, ILL.
931-9965 or 931-7836
OUTLAW SPRINT CAR SIZZLER
$5,000 to win
See DOUG WOLFGANG, ROCKY HODGES, JACK HEWITT, DANNY SMITH
DON'T MISS THIS ONE!
plus many more top sprinters!
ALSO: IMCA MODIFIED SIZZLER
SPONSORED BY: WRANGLER TRUCKS
Gates open 5 p.m.
ADULTS $12.50
KIDS 6-12 . . . . . $6.00
5 and under FREE
ILL. RTE. 203
Half Mile South of I-270
GRANITE CITY, ILLINOIS

Solid Scholastic Boys team opens defense of PSG title

By Jim Woodcock
Staff writer

Southern Region boys scholastic soccer coach Phil Aleman likes the fact that players are having trouble this summer scoring against goaltenders Dustin Grove and Eddie L'Hommedieu.

Aleman isn't thrilled that his field players, many who were part of his 1988 Prairie State Games gold medal team, are the ones having trouble collecting goals.

"We should do well up there, but right now we need someone who can finish a play," Aleman said of his 1989 team, which begins its title defense tonight in Champaign. "Right now we need someone who can score.

"But I was telling the guys the other night not to get too down about it, because Dustin and Eddie are the best around. We just have to be patient. We're getting the opportunities."

Dustin, a Collinsville High grad on his way to the University of Louisville, was in the nets last summer when the scholastic Colonels won the gold medal match 1-0 over North Shore. Aleman says he'll share duties early in the tourney with L'Hommedieu of O'Fallon, and the hottest goaltender will win the assignment if the South advances to the medal round.

Grove is one of five Kahoks to make the roster, the most of any local school. This year scholastic teams may have only five players from one school, but Aleman said the rules allow him to add recent CHS grad Chris Digirolamo to the team as an alternate.

The other Kahoks are forwards Ken Noll and Scott Siegel, plus midfielders Joe Reiniger and Matt Keller. Aleman said the South needs offense from Siegel and Reiniger, who will patrol midfield with Jim Stone of Alton Marquette.

"We'll let one of them go up on the offensive and keep the other one at midfield," Aleman said. "They can both do a lot of things up there. Then we'll run Siegel with Chris Lasley (of O'Fallon) and rotate Noll in at forward."

Aleman, the coach at Belleville East, will have David Boyer as his only player from East — a big switch from last season, when nearly the entire team came from East and Collinsville.

Another change is the addition of a player — or possibly more — from Granite City. Chris Ryan will start for the Colonels at sweeper, and he may be joined by Warrior teammate Scott Stone.

In recent years players from Granite City have not participated in the Prairie State Games.

"We almost had John Van Buskirk, but he had a commitment to go to California," Aleman said. "Scott Stone may be in Nebraska. We're waiting to see with him. If we lose him, we'll bring in Jay Ross from Edwardsville."

Ryan will be helped on defense by Marquette's Joe Keenan, a stopperback Aleman calls "a bruiser."

Others who will contribute include Chris Seim of Triad, Brad Partridge of Althoff, Shannon Lurtz of O'Fallon, Simon Weiss of Highland and Chad Owsley of Roxana.

"The guys we have on the roster are the best guys available in the area," Aleman said. "If you were to put together an all-metro team, this would be it.

"I think we'll be OK up there. We're in the same brackets as we were last year, and we liked those with the starting times and how much time we had between games. That has to help the kids."

Aleman said these Prairie State Games will also mark the official retirement of Charles "Tuna" Suarez, who retired as Collinsville's JV coach in April so he could focus on his duties as mayor of Fairmont City.

Suarez helped Aleman coach the 1988 team that won the gold medal. The 1988 team was the only Southern Region soccer team to win a medal, and Aleman says it's proper that Suarez be part of the medal defense.

"He's says it's his swan song, his last," Aleman said. "We're a good team.

"And we have good ballplayers this year. We mixed in good players from throughout the area, and for a lot of guys it will be their first time up there. Some of them are really excited, and that always helps."

Open Men relying on strong defense

Jason Sharp and David Paz of Granite City will be competing for the Southern Region Open Men's soccer team at this week's Prairie State Games.

Sharp is one of six players from Lewis and Clark on the team, which is coached by LCCC mentor Tim Rooney.

"What we'll probably do is try to play good defense, because I don't think we have the offense like we did a few years ago," Rooney said. "We can score, but I think we're going to win our games defensively."

Derek Starzyk and Curt Moser of LCCC are the Colonels' top scoring threats. Goalie Brad Schiller heads a strong defense for Region 8, which did not win a medal at last year's Games.

Pierce, Seets, Bargetzi take mid-season titles

By Joe Senter
Correspondent

GRANITE CITY — Bob Pierce made the long trip from Davville pay off Saturday as he took home $1,000 by winning the U.M.P. late model stock car mid-season championship race at Tri-City Speedway.

Pierce didn't have it easy as he was pressed hard the whole race by Mike Wallace, Tom Helfrich, Bert Cheatham and Jim Swank. Cheatham tried for several laps to get around Pierce, but had to settle for second place at the checkered flag. Swank was third, Wallace fourth, Helfrich fifth and Jim Durbin sixth.

John Seets brought home the gold in the Econo late model mid-season championship as he was followed across the strip by Don Carter, Mike Cooksey and Jim Mogg. Gary Archambault won the trophy dash followed by Seets and Randy Korte. Seets took the first heat race followed by Carter and Korte. Matt Taylor took the second heat followed by Terry Miller and Danny Haynes.

Maury Bargetzi won his first feature of the season in the street stocks followed by Rick Rhoades and Jim Lafferty. Bill Vinyard won the trophy dash followed by Lafferty and Bargetzi. Dave Jones, Ron Petty and Steve Meyers won the heat races.

On Saturday the speedway will hold the $3,000-to-win U.M.P. Summer Nationals. Many of the top local and out-of-state drivers have entered the event to be held on the very fast half-mile smooth dirt track. Thirty cars are expected to be on hand.

SECOND ANNUAL
McDONALD'S EAGLES NEST TENNIS TOURNAMENT
AUGUST 4, 5 & 6

REGISTRATION FORM:

NAME:
ADDRESS:
PHONE

16 and under Boys ☐ 16 and under Girls ☐
Men's Singles ☐ Women's Singles ☐
Men's Doubles ☐ Women's Doubles ☐
Men's Veterans (40 & Over) ☐ Mixed Doubles ☐

Deadline for entries will be Tuesday, August 1st. There will be a $10.00 entry fee for the tournament. You can play in additional divisions for $2.00 per event.

Mail or phone entries to:
DOUG ROSE - 281-8157
121 Forestview East
Columbia, IL 62236
or
LINDA TODD - 281-4259
409 St. Paul
Columbia, IL 62236

JERRY-BILT SIDING
•ALUMINUM •VINYL SIDING
•THERMAL WINDOWS •SOFFIT •FASCIA
LICENSED AND INSURED
-FREE ESTIMATES-
452-5440
REPLACE YOUR OLD WINDOWS WITH THERMAL WINDOWS
FREE FOME-CORE INSULATION

GOLF LESSONS
OPEN ALL YEAR — HEATED TEES
BEGINNER AND ADVANCED LESSONS
WE BUY AND SELL USED CLUBS
CLUB REPAIR, RE-GRIPPING, ETC.
18 HOLE MINIATURE GOLF COURSE
BATTING CAGES
BASEBALL — 3 SPEEDS
SOFTBALL — FAST & SLOW PITCH
OPEN ALL YEAR!
SILK SCREEN PRINTING & MONOGRAMMING
CUSTOM PRINTED HATS, SHIRTS, JACKETS, UNIFORMS, ETC.
LAKEVIEW DRIVING RANGE
3519 HWY 162 GRANITE CITY ILLINOIS 877-5566

GREG DAUST'S BIG 4 CHEVROLET
BODY SHOP SERVICES
WE'LL GET YOUR CAR LOOKING LIKE NEW AGAIN!
GM QUALITY SERVICE PARTS
Mr. Goodwrench
We Feature The World's Best Collision Repair System
H CELETTE
WORLD'S FINEST REFINISHING MACHINE!
PAINT 'N CURE SPRAY BOOTH WITH DOWN DRAFT
ONLY SIKKENS CAR REFINISH PRODUCTS USED - "THE EXPERTS IN PAINT TECHNOLOGY"
GREG DAUST'S BIG 4 CHEVROLET
1820 VANDALIA COLLINSVILLE • 345-5444
MONDAY - FRIDAY 8:00-4:30
BRON ANDERSON, BODY SHOP MANAGER

NO. 1 TRUCK HEADQUARTERS
Jack SCHMITT Ford
EAST SIDE'S NO. 1 FORD DEALER
KING OF THE HILLS
WITH OVER 300 TRUCKS AVAILABLE AND THE AREA'S
Best Prices
RANGER S
$6,995.00* OR $155 PER MONTH
WITH NO MONEY DOWN
AEROSTAR
F-250 3/4 TON 2 WHEEL DRIVE
F-250 3/4 TON 4 WHEEL DRIVE
ALL LOADED WITH OPTIONS
YOUR CHOICE
$13,995** OR $325 PER MONTH
WITH NO MONEY DOWN
*10.9% APR. 60 MO. PRICE MAY INCLUDE REBATE
**13.75% APR. 60 MO. PRICE MAY INCLUDE REBATE
1823 Vandalia Street
Collinsville
344-5105
Jack SCHMITT Ford
245 S. Buchanan
Edwardsville
656-2585

•Women

(Continued from Page 1D)

the final game of pool play before losing 2-1 to West Central in the third-place match.

Whetstone did not try out for the team this year. In fact, there will be seven new players on the roster this year, including four whom Mendoza projects as starters.

Marilyn Kastner of SIUE figures to be the starting goalie. Other new faces include fullback Michelle Trugsnich of SIUE — who played for the Pioneer Region last year — Chris Lange of Edwardsville, Mary Ann Niemeyer of Granite City, Linda Korinek of Collinsville, Dee Dee Durborow of Granite City and Anne Rasure of Belleville. Kastner, Trugsnich, Lange and Niemeyer figure to start.

"I like this group," Mendoza said. "We're quick at most positions, but I think our experience will be the big thing. And most of these new players should be big helps.

"Kastner is an experienced keeper who dives well for the ball. I'm gambling going with only one goalie on the roster, but I think Marilyn can do it. Lange (who was an assistant coach for the Granite City High School girls program this year) is a very smart player who knows the game and should anchor things at stopper back."

Joining Lange and Trugsnich in the backfield are Granite City natives Patricia Dixon and Maria Parra, both SIUE graduates. Parra was chosen as the Lady Cougars' MVP this year.

"We missed Maria last year," Mendoza said. "She was out of town. She's not a very big player, but she is strong and tough."

Terry Schuler of Granite City led the Colonels with four goals last year and returns at midfield along with Granite City's Laura James and Lori Schutzenhofer of Fairview Heights. Rasure, who goes to Quincy College, and Korinek, who went to college in Texas, also will help at midfield.

Deanna Fancher, Durborow and Niemeyer of Granite City along with Collinsville's Mary Furfaro and Kim Thompson will play up front along with Kathy Juhausz.

"Deanna is my old reliable," Mendoza said. "She has played for us since the first year. What I like about most of these girls is they can play more than one position. We should be strong in most areas, and I think we can win it."

Mendoza blamed both himself and a lack of dedication from some of his veteran players for missing out on a medal last year.

"We didn't prepare as hard as we should have," he said. "And we also didn't have any bench strength. We're going to have had 13 practices by the time we leave this year, and we have a lot of versatility and more depth on this team. So we're going to do better."

Mendoza said the game with Pioneer should be the big test in pool play. North Shore and West Central appear to be the best teams in the other bracket.

"There are a couple of players I wish we had back," Mendoza said. "But most of these new girls are really talented."

Alternates include Julie Macios, Dana Ficker, Angie Moore and goalie Diana Takmajian of Granite City.

•Girls

(Continued from Page 1D)

and Debevc is always a threat from the midfield position.

Van Hoose, Herren and Holcomb anchor the backfield, with Debevc, Stacey, Lupardus, Mendoza and Halbrooks lining up at midfield.

"We are real solid with our starters," Briggs said. "The difference will be how good our reserves come through. If we come out all right there, we will be tough to beat. Individually, I think we're as good as North Shore and probably a little better than West Central. But we haven't been tested as a team yet.

"We're not the top dog like we were a few years ago, but I know we're definitely in the top four."

Briggs, in his third year with the team, knows the veteran players remember the disappointments of recent years. But he also feels the team has loads of young talent.

"There are some good players from Granite City and Collinsville who aren't playing with us," he said. "They would probably be here if it weren't for the new rule. But these other players are very talented."

The third-place game is at 9 a.m. Sunday followed by the gold medal match at 11 a.m.

Alternates are Shawn Oliver of Granite City; Becky Thompson, Lauren Nelson and Alicia Winson of Collinsville; and Alaine Gilbert of Carbondale.

•Miners

(Continued from Page 1D)

pitchers issued 11 free passes Wednesday. The Silver Bullets also hammered out 12 hits.

"We need to find some more pitchers," DePew said. "I didn't really run out tonight. I still had Scott LeVault. But I have to save somebody."

The Miners play another Night League game tomorrow at home against Millstadt (7:30 p.m.), then play a Mon-Clair League double-header Sunday at Valmeyer.

Mark Bowen (2-3) took the loss Wednesday, allowing five runs as he walked four in 2⅔ innings. He walked the bases loaded in the third before Brian Kasting's double broke a 2-2 tie. The Silver Bullets added five more in the fourth against Rich Minder, who was only a shadow of the pitcher who blanked Edwardsville on Sunday.

Tom Greco blasted his 12th homer of the year with a man aboard in the first off winning pitcher Matt King. Greco smoked one over the center-field fence slightly towards right field as a strong wind whipped up just prior to a 21-minute rain delay which occurred before the second inning started.

"I've never seen a ball hit out there before at this field," DePew said.

But that was it for the Miners until they scored three in the sixth on four hits. But it was 15-2 by then as Bowen, Minder, Tim Wargo and Vernon Lux were all touched for runs. Dave Hopkins led the way for East Alton with a home run, two singles and five RBIs. Bill Marcuzzo, Robert Hopkins, Brian Kasting and Joe Silkwood each added two RBIs, while Eric Decker had two hits, walked three times and scored five runs.

"We've got a chance to make the playoffs in both leagues," DePew said. "So we have to to get it together for the stretch drive. These guys have to keep themselves in shape and come out here ready to go.

"It's not easy. But we might be happy again Friday. Somebody might come up and hit one out in the eighth inning and things will be OK again."

And the rollercoaster ride will continue.

NOTES: Tim Hogan struck out three times against King. That's notable because Hogan, a phenomenal contact hitter, struck out only four times his entire senior year in high school.

•Optimists

(Continued from Page 1D)

by our four-run outburst in the fourth. The morale's picked up and the attitude has been corrected. Those are key factors we need in order to be effective come playoff time."

Granite City added another run in the fifth before the thunderstorms came onto the scene and forced a 22-minute delay. Eventually the heavy rains won out, and the Optimists were awarded an abbreviated victory.

Tom Seneczyn, making his first appearance with the Optimists since suffering an opening-day loss to Edwardsville, picked up the win to even his record at 1-1.

NOTES: The Optimists won a key league game on Tuesday as they rallied to beat Alton 3-2 at Varsity Field. Partney walked with the bases loaded in the bottom of the seventh to force in the winning run.

The win was especially important because Granite City now finds itself just a half game out of first place. Alton is 8-7 in league play. Dave Boley went the distance, scattering five hits and striking out six as he improved his record to 4-1. The Optimists host Troy tonight at Varsity Field in a 6 p.m. game, then have a Saturday (1 p.m.) double-header in Freeburg and a Sunday (2 p.m.) home game against division rival Jerseyville.

Paddlers team party Saturday; final diving lessons start Monday

Paddlers will hold a team party at the pool on Johnson Road this Saturday from 7-11 p.m.

There will be a disc jockey and refreshments. The cost is $5 per person, and team members are welcome to invite their friends.

Paddlers diving coach Gail McCormick also announced that the last set of diving lessons for the summer begins Monday (July 17). The lessons will run for two weeks and cost $30.

Class D tourney set

Lord Nelson's Sports Complex in Pontoon Beach will sponsor a men's Class D slow-pitch softball tournament July 21-23. For more information, call Gene at 452-5500.

CALL
KREKOVICH PAINTING
FOR YOUR FREE ESTIMATES ON INTERIOR PAINTING
876-2325

U.M.P. SUMMER NATIONALS
SATURDAY, JULY 15
TRI CITY SPEEDWAY
GRANITE / CITY, ILL.
931-9965 or 931-7836
See
MOYER, PURVIS, GUNDAKER, WALLACE AND MANY MORE TOP L.M. DRIVERS
Plus Econo and Street Stocks
U.M.P. WINNER
1/4 MILLION DOLLAR PURSE
TOP LATE MODEL DRIVERS
$3,000 to win
Gates Open 5 P.M.
Time Trials 7 P.M.
Racing 8 P.M.
ADULTS $10.00
KIDS 6-12 . . . . . $1.00
5 and Under FREE
ILL. RTE. 203
Half Mile South of I-270
GRANITE CITY, ILLINOIS

$200
UNDER INVOICE
• IT'S SIMPLE
• IT'S CHEAP
• IT'S HOW WE SELL OUR CARS
INVOICE
— $200
— REBATE
= YOUR COST!
We will sell any new Oldsmobile or Cadillac in stock for $200 Under Invoice PLUS all Applicable Rebates will be paid to purchaser. HURRY ... For Best Selection. While supply lasts!
PRE-OWNED ... COMPANY CARS ... OFF LEASE OR RENTAL
1989 OLDS CUSTOM CRUISER -Power windows, power seats, luggage rack, tilt wheel, cruise control, 3 seater, tape player, only 4,473 miles.
1988 CHEVY BERETTA - Power windows, power locks, stereo, automatic, rear defogger.
1985 CADILLAC ELDORADO -Landau roof, wire wheel discs, tilt-N-telescope steering wheel.
1984 VOLKSWAGEN VANAGON -7-passenger, sliding side windows
1986 OLDS CIERA BROUGHAM -Astro roof, leather interior, cast aluminum wheels with gold finish, power windows, 6 way seat, power locks, loaded!!!
1989 OLDS TROFEO - Loaded with everything including built-in cellular phone with integral video screen, anti-lock brakes, astro roof, leather interior, plus much more.
74 MORE PRE-OWNED CARS AVAILABLE -Cadillacs, Olds, Buicks, Chevys, Lincolns, Mercurys, etc.
COMING SOON ... BBB's PRE-OWNED CENTER #2
BBB
BBB CADILLAC - OLDS, INC.
618-344-4212 - 123 WEST CLAY - 314-241-9200
COLLINSVILLE

WINDSHIELD SALE
ALL WINDSHIELDS CLEARLY MARKED WITH SALE PRICE
1985 Dodge Ram, Red, 4 W. Dr., Auto
1986 Chev. Sprint, Blue, Auto
1984 Ply. Grand Fury, Loaded, Lt. Blue
1984 Trans Am, White, Loaded
1986 Ford Thunderbird, grey, auto, air, tilt, cruise, AM/FM cass.
1984 AMC Encore LS, 4 dr, green, ps, pb, air, AM/FM only 30,xxx mi.
1987 Bronco XLT, Auto, Air, Tilt, Cruise, AM/FM, 17,xxx mi.
1988 Ford F-150 Green, Stick, 6 cylinder, air.
1988 Chevy S-10 Red & Silver Tahoe
1983 S-10 Tahoe Blue, V-6, Air, 79,xxx mi.
1987 Cavalier CS, 4 dr., Auto, Air, AM/FM, Low miles
1985 Olds Delta 88, Royal Brougham, Cheap.
1988 Chevy Nova, Maroon, Auto, Air, AM/FM, 29,xxx mi.
1986 Chevy Spectrum, AM/FM, Air, only 25,xxx mi.
1984 Cadillac Seville, loaded/Elegant, only 57,xxx mi.
1988 Mustang LX, Air, Cruise, AM/FM Cass.
1983 3/4 Chev. Conversion Van, Gold & Blue
1983 Olds Delta 88, AM./FM, Air Auto, Cruise, low mi.
1987 T-Bird Sport Cpe, Loaded, Silver
1985 Chevy Beretta GT, Grey, Auto, Air, Tilt, & Cruise, AM/FM Stereo.
1985 Chevy Cavalier Wagon, Rad, auto, air AM/FM, very clean
1985 Merc. Lynx, Beige, Stick.
1985 Ply. Horizon, Auto, Beige, Air
1989 Camaro RS, Blue, Loaded
1989 Celebrity, Grey, Auto, Tilt, Cruise, AM/FM, 4xxx
1987 Chevy Nova, Lt. Blue, 5 Spd.
1985 Ford Escort, blue, air AM/FM cass., clean
1988 Chevy Conversion Van, White/Silver, loaded w/9,xxx mi.
1987 GMC S-15 Grey, AM/FM, Air, 4 spd.
1984 Mercury Cougar LS, Maroon, AM/FM air cruise, V-6
1985 Prelude, Auto, air AM/FM, Sun Roof, Gray
1989 Dodge Dynasty, loaded, only 6,xxx mi.
1987 Chevy Cavalier, Blue AM/FM Cass., Auto, 19,xxx mi. Tilt & Cruise
1986 Toyota Celica GT, Auto, Air, AM/FM, Red
1987 Monte Carlo SS, Auto, Air, Tilt, Cruise, Windows, Locks, AM/FM & T-Tops
GREG DAUST'S
BIG 4 CHEVROLET
1820 VANDALIA, COLLINSVILLE
345-5444
SALE HOURS: MON. • WED. • FRI. 8:30 - 9:00 TUES. • THURS. 8:30 - 6:00 SATURDAY 8:30 - 5:00
GM Parts
SERVICE HOURS: MONDAY THRU FRIDAY 7 A.M. - 5:30 P.M.